

**Jose E. Gonzalez**

---

**From:** Mike Hewitt [mike@defendersupply.com]  
**Sent:** Wednesday, January 29, 2014 10:25 AM  
**To:** Jose E. Gonzalez  
**Cc:** Anita Garza; Cecilia May Moreno  
**Subject:** RE: estimate#7848,49/2014 Dodge Ram 15500/2014 Dodge Charger

Good morning.

Yes the Contract is State of Texas Contract # 071-A1 -2013/2014 for Automobiles and Law Enforcement Vehicles. The Dodge Dealership is Dodge City of McKinney.

Please make the Purchase Order out to:

Dodge City of McKinney  
700 S. Central Expressway  
McKinney, TX 75070

Thank you.

**Mike Hewitt**  
Defender Supply  
Public Safety Equipment  
Office Direct Line: 903-771-1089  
[mike@defendersupply.com](mailto:mike@defendersupply.com)  
[www.defendersupply.com](http://www.defendersupply.com)  
\*\* A Division of Holiday Chevrolet/Ford \*\*

Approved by Commissioners Court  
on \_\_\_\_\_

*Request on line by  
dept today on per  
David Sanchez  
JAN 30 2014*



**DEFENDER SUPPLY**



---

**From:** Jose E. Gonzalez [mailto:jegonzalez@webbcountytexas.gov]  
**Sent:** Wednesday, January 29, 2014 10:07 AM  
**To:** Mike Hewitt  
**Cc:** Anita Garza; Cecilia May Moreno  
**Subject:** estimate#7848,49/2014 Dodge Ram 15500/2014 Dodge Charger

Good morning Mike,

# DEFENDER SUPPLY

## PUBLIC SAFETY EQUIPMENT



HOLIDAY CHEVY-FORD  
800-486-3115



Date	1/27/2014
Estimate #	Mike Hewitt
Estimate #	Mike@defendersupply.com
Estimate #	(903) 564-5641



Bill To
Webb County 1110 Washington, Ste 101 Laredo, TX 78040 purchasinginvoices@webbcountytx.gov

Customer Contact	Anita L. Guerra
Customer Phone	9565234521
Customer Email	aguerra@webbcounty...
Estimate #	7849

--

Description	Location
2014 Dodge Charger, V8 Engine, Auto Transmission, Gray or Blue Exterior	
2 year State Inspection certificate	
Inner Edge, 2011/2012 Dodge Charger, 8 Lamp, Red/Blue with LED Take-downs	Front Visor Area
Whelen Concom Sapphire Siren System (CCSRN3)	
Whelen 100 Watt Speaker	Behind Grill
Whelen Universal L Speaker Bracket	
Whelen Dominator 6 LED Light - Red/Blue	Behind Grill
Whelen Dominator 4" Brackets	
Inner Edge, Lower Rear, 8 Lamp	Rear Deck
14" dash-mount console (7" sloped space + 7" level space) w/ floor plate, arm rest, mic clips and cup holder	
Defender Supply Wiring Harness and Power Distribution Block	
Shipping of parts for upfit	
Dealer Prep	
Installation of Above Equipment and Customer Supplied Radio	
Delivery to Department	

JAN 27 2014  
 DR. Moreno,  
 Please review quotes  
 and advise.  
 Caldwell + Holibeys  
 Chev./Ford  
 D.A. / Armita

Final sale amount may be subject to state and local sales tax.	<b>Vehicle and Emergency Equipment Total</b>	<b>\$31,773.75</b>
	Quantity Ordered	2

SIGNATURE \_\_\_\_\_  
 By Signing You Agree to the Above Estimate and Authorize Defender Supply to move forward with this purchase.

<b>Total Vehicle Order Cost</b>	<b>\$63,547.50</b>
---------------------------------	--------------------

# DEFENDER SUPPLY

## PUBLIC SAFETY EQUIPMENT



HOLIDAY CHEVY-FORD  
800-486-3115



Date	1/27/2014
Estimate By	Mike Hewitt
	Mike@defendersupply.com
	(903) 564-5641

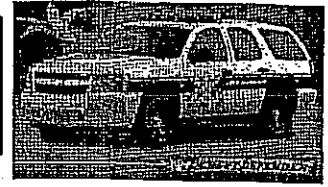

Webb County  
1110 Washington, Ste 101  
Laredo, TX 78040  
purchasinginvoices@webbcountytx.gov

Customer Contact	Anita L Guerra
Customer Bldg.	9565234521
Customer E-mail	aguerra@webbcounty...
Termination	7848



Description	Location
2014 Dodge Ram 1500, 4 Door Crew Cab, 2WD, Blue or Gray Exterior	
2 year State Inspection certificate	
IX42UFZ Whelen Inner Edge Visor Light, Red/Blue with LED Take-downs	Front Visor
Whelen Concom Sapphire Siren System (CCSRN3)	
Whelen 100 Watt Speaker Whelen Universal L Speaker Bracket	Behind Grill
Whelen Dominator 6 LED Light - Red/Blue Whelen Dominator 4" Brackets	Behind Grill
Eight Lamp TIR3™ Super-LED® Traffic Advisor™ with Two End Flashing LEDs - Red/Amber/Blue - 30.36" Long, Less Control Head	Rear Glass-Rear Facing
20" wide body console designed for Dodge Ram 1500 with bucket seats. Includes floor plate, arm rest, cup holder and mic clips	
Defender Supply Wiring Harness and Power Distribution Block	
Shipping of parts for upfit	
Dealer Prep	
Installation of Above Equipment and Customer Supplied Radio	
Delivery to Department	

Final sale amount may be subject to state and local sales tax.

**Vehicle and Emergency Equipment Total \$29,887.75**

Quantity Ordered

SIGNATURE \_\_\_\_\_

By Signing You Agree to the Above Estimate and Authorize Defender Supply to move forward with this purchase.

**Total Vehicle Order Cost**



**CONTRACT PRICING WORKSHEET**  
For Standard Equipment Purchases

Contract No.:

VE11-13

Date Prepared:

1/23/2014

*This form must be prepared by Contractor and provided to HFCAC. Attach to Purchase Order. HFCAC Contract No. must be provided. HFCAC Contract No. shall be calculated and shown as a separate line item. Please type or print legibly.*

Buying Agency:	WEBB COUNTY DISTRICT ATTORNEY'S OFFICE	Contractor:	CALDWELL COUNTRY CHEVROLET
Contact Person:	RICARDO MENDEZ	Prepared By:	AVERYT KNAPP
Phone:	956-523-4900	Phone:	979-567-6116
Fax:	956-523-5054	Fax:	979-567-0853
Email:	RMENDEZ@WEBBCOUNTYTX.GOV	Email:	AKNAPP@CALDWELLCOUNTRY.COM

Product Code:	A15	Description:	2014 CHEVROLET TAHOE CC10706
---------------	-----	--------------	------------------------------

A. Product from Base Unit Price Per Contractor (HFCAC Contract):	28,756.00
--	-----------

*B. Published Options - Itemize below. Attach additional sheet(s) if necessary. Include Option Code in description, if applicable. (Note: Published Options are options which were previously submitted and priced by Contractor's bid.)*

Description	Cost	Description	Cost
UNMARKED SUV	INCL	WECAN INTER EDGE WH-1E-W	1695
DUAL BATTERY K5T	190	SWITCHBOX PCC6W	335
LOCKING REAR AXLE DIFFERENTIAL G80	295	POWER DISTRIBUTION UNIT D&R	575
CARPET FLOOR W/MATS B30	190		
BODY SIDE MOLDING B85	100		
WHELEN -SET 2 GRILLE LTS, DOMINATOR CAPUF11	1175		
LED (2) HIDEAWAYS CAPVTX	325	Subtotal From Additional Sheet(s):	
WHELEN OUTER EDGE WH-OE	1395	<b>Subtotal B:</b>	6275

*C. Unpublished Options - Itemize below. Attach additional sheet(s) if necessary. (Note: Unpublished Options are items which were not submitted and priced by Contractor's bid.)*

Description	Cost	Description	Cost
		Subtotal From Additional Sheet(s):	
		<b>Subtotal C:</b>	0

Check: Total cost of Unpublished Options (C) cannot exceed 25% of the total of the Base Unit Price plus Published Options (A+B).	For this transaction the percentage is:	0%
--	---	----

*D. Other Cost Items Not Itemized Above (e.g. Installation, Freight, Delivery, etc.)*

Description	Cost	Description	Cost
DELIVERY	855		
EXTERIOR COLOR DARK BLUE	550		
		<b>Subtotal D:</b>	1405

*E. Total Cost Before Any Applicable Trade-In/Other Allowances/ Special Discounts (A+B+C+D)*

Quantity Ordered:	2	X Subtotal of A + B + C + D:	36436	= Subtotal E:	72872
-------------------	---	------------------------------	-------	---------------	-------

*F. HFCAC Fee Calculation (from Current Fee Table)*

		<b>Subtotal F:</b>	600
--	--	--------------------	-----

*G. Trade-In/Other Allowances/ Special Discounts*

Description	Cost	Description	Cost
UNIT IN STOCK CURRENTLY			
		<b>Subtotal G:</b>	0

Delivery Date:	45-75 DAY	H. Total Purchase Price (E - F - G):	73472
----------------	-----------	--------------------------------------	-------

WEBB COUNTY - LIVE  
 DATE 1/30/14  
 TIME 16:13:20

FINANCIAL MANAGEMENT  
 REQUEST TRACKING REPORT

REQUEST BY DESCRIPTION	REQUESTED BY USER	VENDOR NAME	QUANTITY REQUESTED	U/M	COST/UNIT	QUANTITY RECEIVED
REQUISITION NUMBER : 14-0002261	CREATION DATE : 1/30/2014	ORGANIZATION : 169-1100				

1/30/2014 Automobile:2014 DODGE RAM 1500, 4 DAAG	CEW CAB, 2WD, BLUE OR GRAY EXTERIOR	PENDING VENDOR	1.0000	EA	29887.7500	.0000
VEHICLE TO BE USED BY THE DISTRICT						
ATTORNEY'S INVESTIGATORS.						

GENERAL LEDGER DISTRIBUTION  
 169-1100-8901 PCT : 1.0000 AMT : .00

1/30/2014 Automobile:2014 DODGE CHARGER, V8 DAAG	AUTO TRANSMISSION,GRAY OR BLUE EXTERIOR	PENDING VENDOR	2.0000	EA	31773.7500	.0000
VEHICLES TO BE USED BY THE DISTRICT						
ATTORNEY INVESTIGATORS						

GENERAL LEDGER DISTRIBUTION  
 169-1100-8801 PCT : 1.0000 AMT : .00

1/30/2014 Automobile:2014 CHEVROLET TAHOE C DAAG	VEHICLES TO BE USED BY THE DISTRICT	PENDING VENDOR	2.0000	EA	36436.0000	.0000
ATTORNEY INVESTIGATORS						

GENERAL LEDGER DISTRIBUTION  
 169-1100-8801 PCT : 1.0000 AMT : .00

TOTAL REQUESTS ON REQUISITION . . . . .	3					.0000
TOTAL REQUESTS . . . . .	3					.0000