



RESIDENTIAL - COMMERCIAL  
 PH: (956) 753-7663 - CELL (956) 229-3264  
 3100 Guadalupe St - Laredo, TX. 78043  
 E-mail: aftermath\_roofing\_const@hotmail.com  
 www.aftermathroofingconstruction.com

**GENERAL CONTRACTOR'S REQUEST FOR CHANGE ORDER**

FROM: Aftermath Roofing Construction & Renovations, Inc.

**\*\*REVISED\*\***

PROJECT: Webb County Juvenile Justice Center

**Date: 08/29/2014**

PERIOD IN WHICH WORK PERFORMED: August 25, 2014

TO: August 29, 2014

SENT TO STATE OF TEXAS WEBB COUNTY

BY: \_\_\_\_\_

**STATEMENT OF CONTRACT ACCOUNT**

- 1) Approved change authorization numbers \$16,280.00 Labor & Material numbers (see below for details)

- 1) Install additional 2" polyisocyanurate insulation board using solid mopping asphalt application in order to acquire the same level to the existing roof drains.  
 Covering approx. 4,600 Sq. Ft. over solid concrete deck on (prison cell areas **only**) as shown in Detail B 1 & 2.  
 Install in same roof area (prison cells) rough carpentry on nailer base around perimeter covering approximately 284 Ln. Ft. X 7" high; as shown in Detail BB.  
 Detail A & 3 will continue to be a singles layer of 2" polyisocyanurate as per scope of work on contract.  
 (No Changes Were Made)

35% Additional Polyisocyanurate Insulation Board Required.	Additions To Building "B"
30% Additional Type IV Asphalt Bundles Required.	
25% Additional Galvanized Flat Sheets.	
15% Additional Wood Nailer Base Required.	

**\*\*After further inspection through the inside of the building the area mentioned as "B" (prison cell area) has a solid ceiling with a concrete deck, where area classified as "A" has a suspended ceiling with metal deck.**

**\*\*This Change Order covers pricing for both adjoining "B" areas.**

The undersigned General Contractor hereby certifies that the work performed and the materials supplied to date, as shown on the other side, represent the actual value of accomplishment under the terms of the General Contractor Agreement (and all authorized changes thereto) between General Contractor and the State of Texas Webb County relating to the above-referenced project.

Dated this 29-Aug-14

State of Texas Webb County  
 Owner Name

Aftermath Roofing Construction & Renovations, Inc.  
 General Contractor Name:

By: \_\_\_\_\_

By: Juan Dominguez

Title: \_\_\_\_\_

President

Title: \_\_\_\_\_

STATE OF Texas )

COUNTY OF Webb )

Personally appeared before me Juan Dominguez, the signer of the foregoing document, who being duly sworn did say that he/she is the President of Aftermath Roofing Construction & Renovations, Inc., the General Contractor named herein, and that he/she signed the foregoing document on behalf of said Aftermath Roofing Construction & Renovations, Inc. as its President.

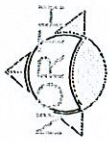

# DETAIL "1"

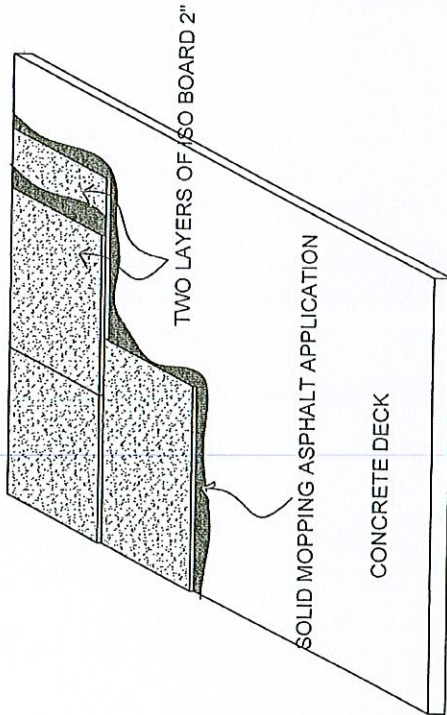

# DETAIL "2"

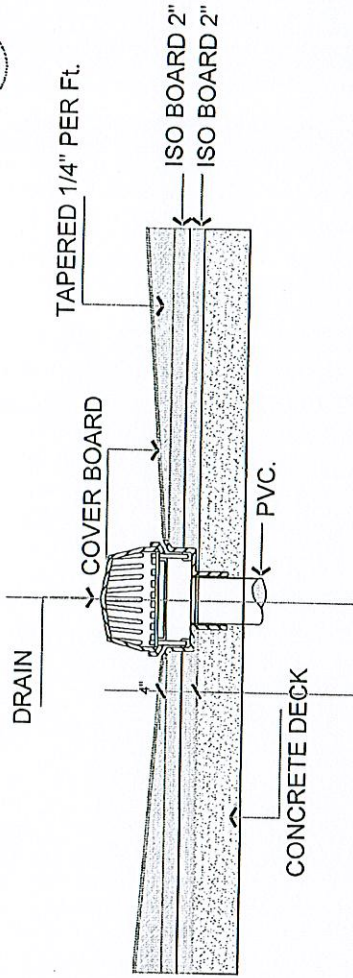

# DETAIL "3"

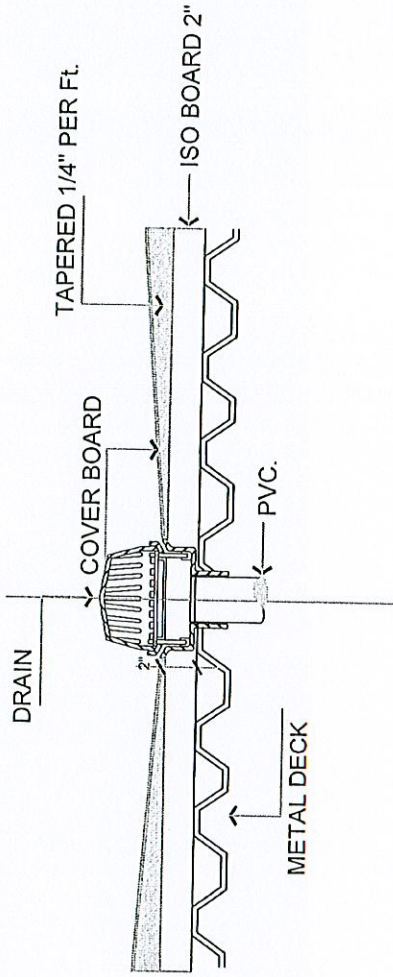

NOTE:  
 THIS APPLICATION SYSTEM IS FOR  
 CONCRETE DECK ONLY  
 (NON-AVAILABLE)  
 INCLUDING ISO AND TAPERED SYSTEM  
 APPLYING IT WITH SOLID MOPPING  
 ASPHALT REFERENCE TO DETAIL "B"

PROJECT NAME: WEBB COUNTY JUVENILE JUSTICE BUILDING (PRISON CELL AREA)	SCALE	FIRME	DATE
		DIS.	
		LUC.	
		VER.	
DETAIL ROOF DRAWING			
 <b>AFTERMATH ROOFING</b> CONSTRUCTION & RENOVATIONS METAL ROOF SPECIALIST			
4101 JUAREZ ST. LAREDO, TEXAS			

METAL EDGE  
GALVANIZED GAUGE #24  
COLOR  
MATCHING EXISTING

SBS MEMBRANE  
FR-250

READY  
BASE

COVER  
BOARD 1/2"

TAPERED 1/4 PER FT.  
SYSTEM

TO DRAIN

NAILER BASE REQUIE  
EXISTING NAILER BAS

EXISTING CONCRETE  
DECK

ISO BOARD  
2" AND FILL

DETAIL "4"

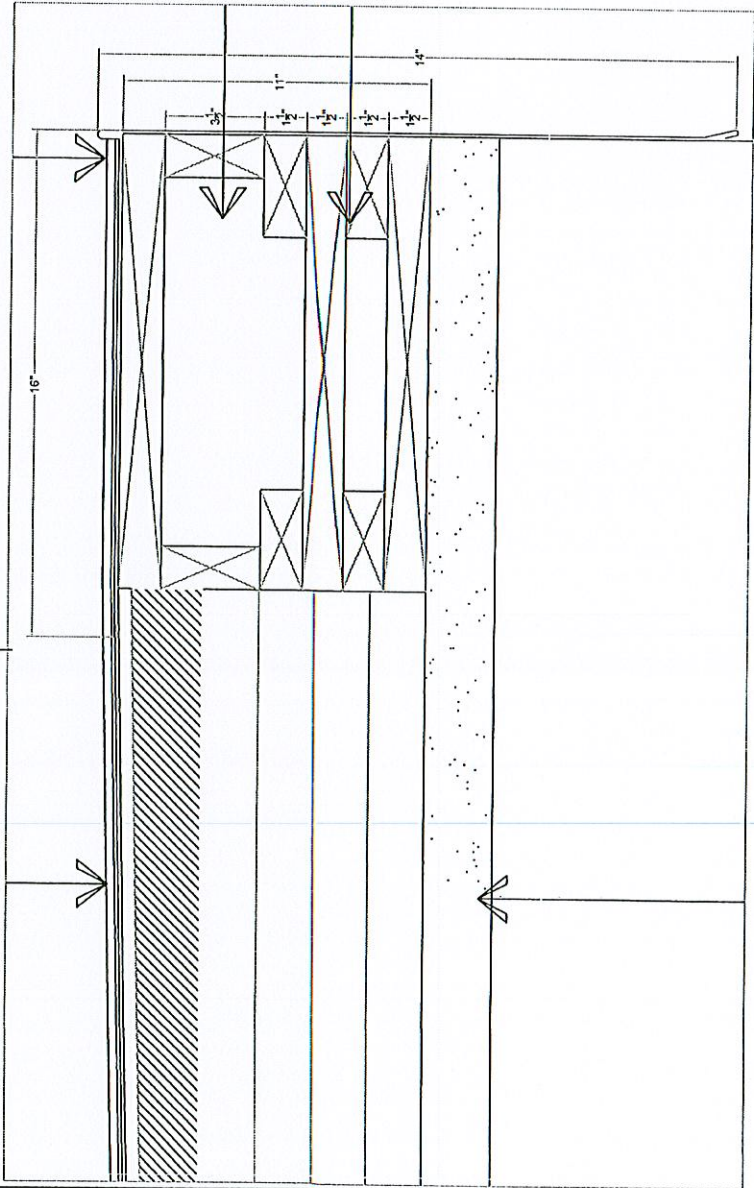

PROJECT NAME:  
WEBB COUNTY JUVENILE JUSTICE BUILDING  
(PRISION CELL AREA)

SCALE	FIRME	DATE
	DIS.	
	LUC.	
	VER.	

DETAIL ROOF DRAWING

**AFTERMATH ROOFING**  
CONSTRUCTION & RENOVATIONS  
METAL ROOF SPECIALIST

4101 JUAREZ ST.  
LAREDO, TEXAS

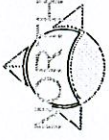

DETAIL "B" "B B"

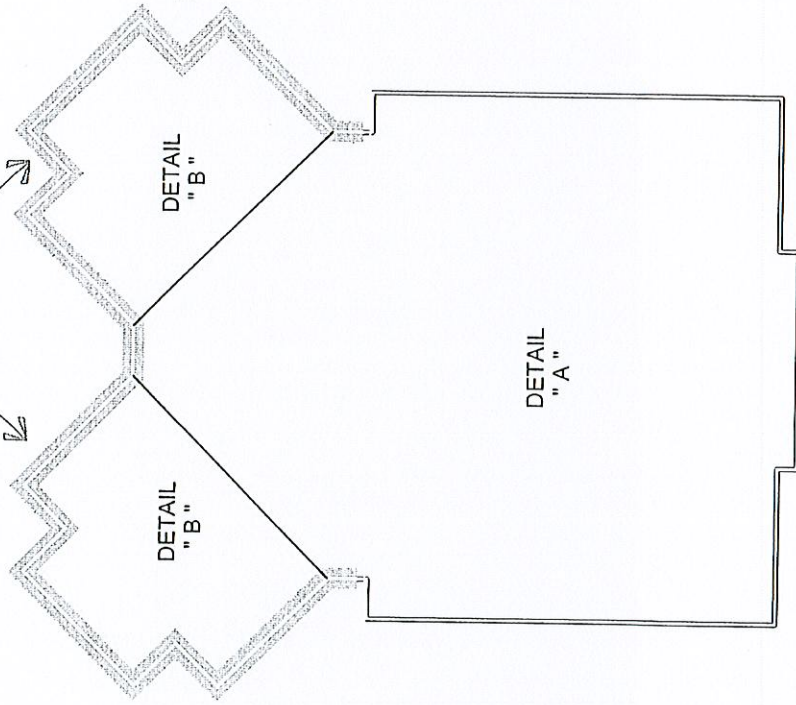

DETAIL "B" REFERENCE TO DETAIL 1 AND 2

DETAIL "BB" REFERENCE TO DETAIL 4

DETAIL "A"  
REFERENCE TO DETAIL 3

PROJECT NAME: WEBB COUNTY JUVENILE JUSTICE BUILDING (PRISON CELL AREA)	SCALE	FIRME	DATE
		DIS.	
		LUC.	
		VER.	
DETAIL ROOF DRAWING			
 <b>AFTERMATH ROOFING</b> CONSTRUCTION & RENOVATIONS METAL ROOF SPECIALIST			4101 JUAREZ ST. LAREDO, TEXAS

Webb County Juvenile Justice Center  
4101 Juarez Laredo, TX 78040

### Final Tapered Design

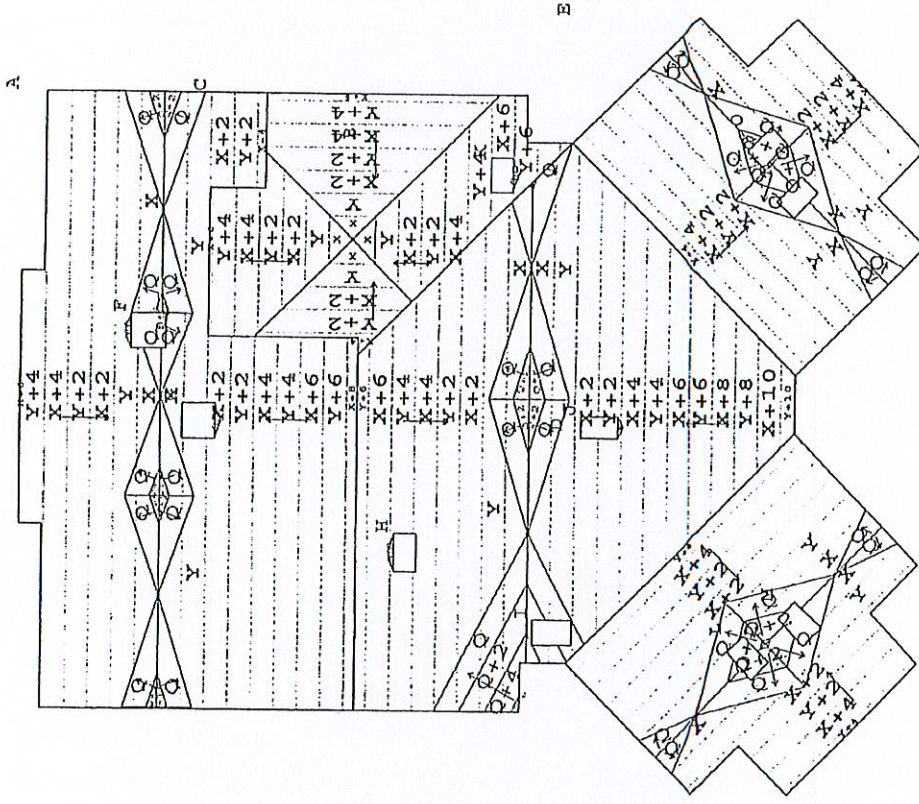

Roofing Supply Group Scale: 0.0333" = 1'      2014/08/13 15:58.18      Average R-Value = 23.31      Total Square feet = 15522.1

### Roof Design

