

August 13, 2014

Advance Funding Agreement

CSJ 0922-33-133

Bridge at Lincoln Road at Becerra Creek 17.6 mi north of US 59

Local Fund Participation-Waived Federal Off-System Bridges

Program Projects and Equivalent-Match Projects

NBI Structure # [222400AA0112003](#); is approximately 17.3 to 17.6 miles north from US HWY 59

Wooden support beams show signs of wear and tear, cracking, loose bolts, nails are exposed and some guide rails are loose.

Steele beams show some rust and need paint.

Concrete has some chipping/cracking where the structures meet.

Undergrowth on both side of the bridge and there is some soil build-up on both sides.

When repairs do begin, there is only one access lane on the left side made of concrete of said bridge for traffic.



Lincoln Road Bridge 17.3 mi north of US 59





Lincoln Road Bridge 17.3 mi north of US 59





Lincoln Road Bridge 17.3 mi north of US 59





Lincoln Road Bridge 17.3 mi north of US 59





Lincoln Road Bridge 17.3 mi north of US 59





Lincoln Road Bridge 17.3 mi north of US 59





Lincoln Road Bridge 17.3 mi north of US 59







Lincoln Road Bridge 17.3 mi north of US 59





Lincoln Road Bridge 17.3 mi north of US 59





Lincoln Road Bridge 17.3 mi north of US 59

Lincoln Road Bridge  
Lat. 90°8'16.784"W  
Long. 27°50'51.982"N  
Length: 68'  
Width: 12'

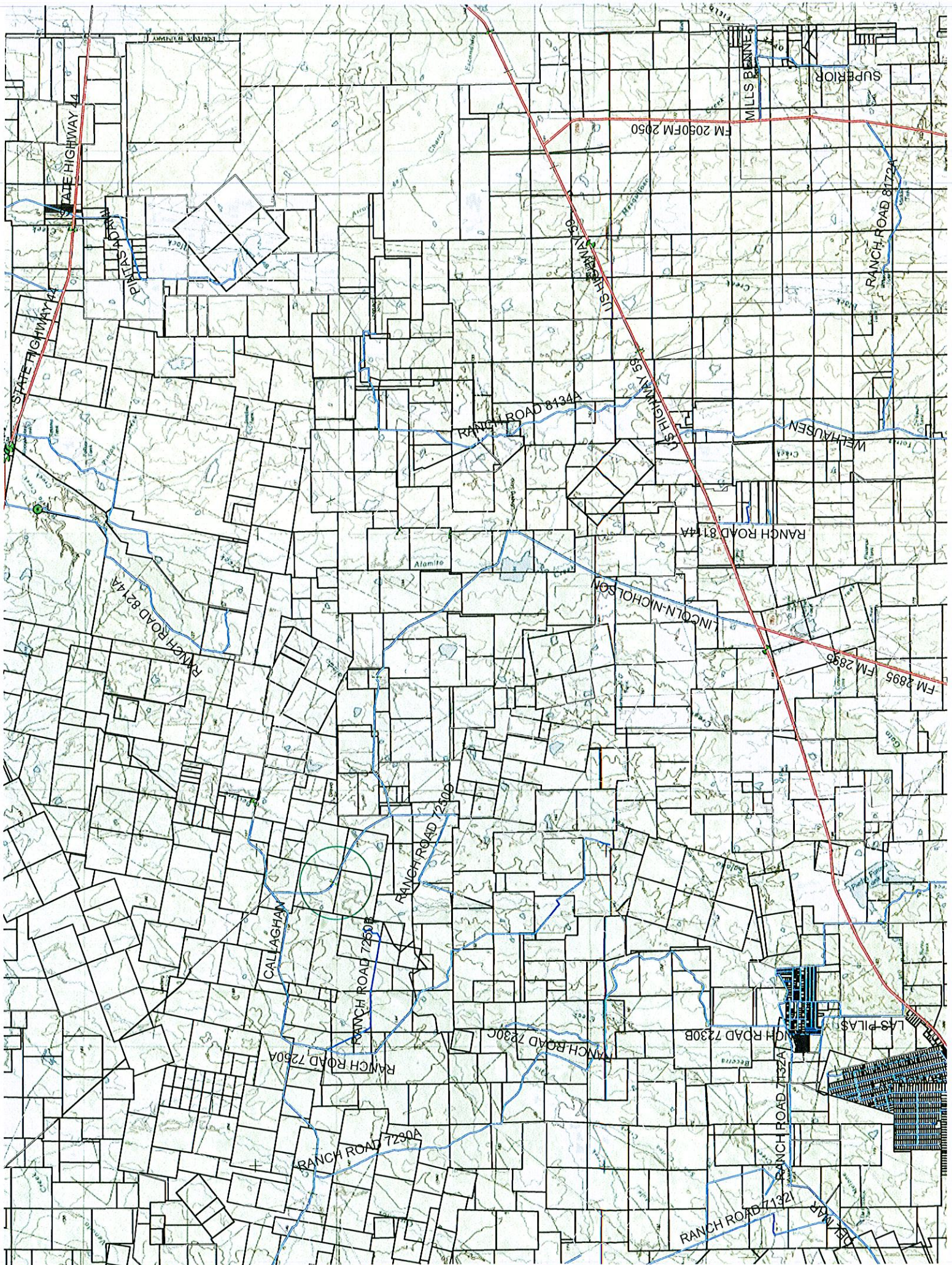

STATE HIGHWAY 44

FM 2090 FM 2050

MILLS BENNETT

SUPERIOR

RANCH ROAD 8172A

RANCH ROAD 8134A

US HIGHWAY 59

WELHAUSEN

RANCH ROAD 8144A

RANCH ROAD 8214A

LINCOLN-NICHOLSON

FM 2895

CALLAGHAN

RANCH ROAD 7240B

RANCH ROAD 7250B

RANCH ROAD 7250A

RANCH ROAD 7230C

RANCH ROAD 7230B

RANCH ROAD 7230A

RANCH ROAD 7132A

RANCH ROAD 7132A

LAS PLASAS

