

FATAL CMV SCHOOL BUS RAILROAD MAB SUPPLEMENT ACTIVE SCHOOL ZONE

Total Num. Units 2 Total Num. Prsns. 2 TxDOT 13935124.1 Crash ID /2014262723

Texas Peace Officer's Crash Report (Form CR-3 1/1/2010)

Mail to: Texas Department of Transportation, Crash Records, P.O. Box 149349, Austin, TX 78714. Questions? Call (512) 486-5780

Refer to Attached Code Sheet for Numbered Fields

*=These fields are required on all additional sheets submitted for this crash (ex.: additional vehicles, occupants, injured, etc.).

Crash Date (MM/DD/YYYY) 06/26/2014, Crash Time (24HRMM) 1929, Case ID, Local Use

County Name WEBB, City Name, Outside City Limit

In your opinion, did this crash result in at least \$1,000 damage to any one person's property? Yes No, Latitude (decimal degrees) 27.63107, Longitude (decimal degrees) 099.05801

ROAD ON WHICH CRASH OCCURRED: *1 Rdwy. Sys. FM, *Hwy. Num. 2895, 2 Rdwy. Part 1, Block Num., 3 Street Prefix, *Street Name, 4 Street Suffix

Crash Occurred on a Private Drive or Road/Private Property/Parking Lot Toll Road/Toll Lane Speed Limit 65, Const. Zone Yes No, Workers Present Yes No, Street Desc.

INTERSECTING ROAD, OR IF CRASH NOT AT INTERSECTION, NEAREST INTERSECTING ROAD OR REFERENCE MARKER: At Int. No, 1 Rdwy. Sys., Hwy. Num., 2 Rdwy. Part, Block Num., 3 Street Prefix, Street Name, 4 Street Suffix

Distance from Int. or Ref. Marker 0.7, FT MI , 3 Dir. from Int. or Ref. Marker s, Reference Marker 624, Street Desc., RRX Num.

Unit Num. 1, 5 Unit Desc. 1, Parked Vehicle , Hit and Run , LP State TX, LP Num. 1140428, VIN 1GNL1C2E05CR321810

Veh. Year 2012, 6 Veh. Color WHI, Veh. Make CHEVROLET, Veh. Model TAHOE, 7 Body Style sv, Pol. Fire, EMS on Emergency (Explain in Narrative if checked)

8 DL/ID Type 1, DL/ID State TX, DL/ID Num. 12971197, 9 DL Class C, 10 CDL End. 96, 11 DL Rest. A, DOB (MM/DD/YYYY) 10/23/1969

Address (Street, City, State, ZIP) 128 W Eleventh ST Bruni, TX 78344

Table with columns: Person Num., 12 Prsn. Type, 13 Seat Position, Name: Last, First, Middle, 14 Injury Severity, Age, 15 Ethnicity, 16 Sex, 17 Eject, 18 Restr., 19 Airbag, 20 Helmet, 21 Sol., 22 Alc. Spec., Alc. Result, 23 Drug Spec., 24 Drug Result, 25 Drug Category. Row 1: 1, 1, 1, Garza Jr., Ramiro, B, 44, H, 1, 1, 1, 1, 97, N, 96, 96, 97, 97.

Not Applicable - Alcohol and Drug Results are only reported for Driver/Primary Person for each Unit.

Owner , Lessee , Owner/Lessee Name & Address County Webb, 1110 Washington ST Laredo, TX 78040

Proof of Fin. Resp. Yes Expired Exempt, 26 Fin. Resp. Type 1, Fin. Resp. Name Atlantic Specialty, Fin. Resp. Num. 791000240004

Fin. Resp. Phone Num. 877-284-5602, 27 Vehicle Damage Rating 1 11 "FL" 2, 27 Vehicle Damage Rating 2, Vehicle Yes No, Inventoried

Towed By Lozano's Wrecker, Towed To 3301 Santa Maria Ave. Laredo, TX 78046

Unit Num. 2, 5 Unit Desc. 1, Parked Vehicle , Hit and Run , LP State MS, LP Num. MB6696, VIN 1C6RR6GT3E5287241

Veh. Year 2014, 6 Veh. Color BLU, Veh. Make DODGE, Veh. Model RAM 1500, 7 Body Style PK, Pol. Fire, EMS on Emergency (Explain in Narrative if checked)

8 DL/ID Type 1, DL/ID State TX, DL/ID Num. 25988193, 9 DL Class C, 10 CDL End. 96, 11 DL Rest. 96, DOB (MM/DD/YYYY) 08/16/1990

Address (Street, City, State, ZIP) 12130 Meadow Place DR Houston, TX 77071

Table with columns: Person Num., 12 Prsn. Type, 13 Seat Position, Name: Last, First, Middle, 14 Injury Severity, Age, 15 Ethnicity, 16 Sex, 17 Eject, 18 Restr., 19 Airbag, 20 Helmet, 21 Sol., 22 Alc. Spec., Alc. Result, 23 Drug Spec., 24 Drug Result, 25 Drug Category. Row 1: 1, 1, 1, Somoye, Delisa Oyinkansola-Janet, B, 23, B, 2, 1, 1, 3, 97, N, 96, 96, 97, 97.

Not Applicable - Alcohol and Drug Results are only reported for Driver/Primary Person for each Unit.

Owner , Lessee , Owner/Lessee Name & Address Ean Holdings LLC, 258 N 51 HWY Ridgeland, MS 39157

Proof of Fin. Resp. Yes Expired Exempt, 26 Fin. Resp. Type 1, Fin. Resp. Name Ace American Insurance, Fin. Resp. Num. ISAH08819270

Fin. Resp. Phone Num. 713-526-3366, 27 Vehicle Damage Rating 1 3 "RP" 3, 27 Vehicle Damage Rating 2, Vehicle Yes No, Inventoried

Towed By Laredo Dodge, Towed To 6320 Bob Bullock Laredo, TX 78041

Case ID

TxDOT Crash ID 13935124.1/2014282723

DISPOSITION OF INJURED/KILLED	Unit Num.	Prsn. Num.	Taken To	Taken By	Date of Death (MM/DD/YYYY)	Time of Death (24HRMM)
	1	1		Laredo Medical Center	Angel Care	
2	1		Laredo Medical Center	Angel Care		

Unit Num.	Prsn. Num.	Charge	Citation/Reference Num.
1	1	Turned when unsafe	EX42YFOMKI7F

DAMAGE	Damaged Property Other Than Vehicles	Owner's Name	Owner's Address

Unit Num.	<input type="checkbox"/> 10,001+ LBS.	<input type="checkbox"/> TRANSPORTING HAZARDOUS MATERIAL	<input type="checkbox"/> 9+ CAPACITY	28 Veh. Oper.	29 Carrier ID Type	Carrier ID Num.
Carrier's Corp. Name			Carrier's Primary Addr.			
30 Rdwy. Access	31 Veh. Type	<input type="checkbox"/> RGVW <input type="checkbox"/> GVWR	HazMat Released <input type="checkbox"/> Yes <input type="checkbox"/> No	32 HazMat Class Num.	HazMat ID Num.	32 HazMat Class Num. HazMat ID Num.
33 Cargo Body Style	Trailer 1 Unit Num.	<input type="checkbox"/> RGVW <input type="checkbox"/> GVWR	34 Trlr. Type	Trailer 2 Unit Num.	<input type="checkbox"/> RGVW <input type="checkbox"/> GVWR	34 Trlr. Type
Sequence Of Events	35 Seq. 1	35 Seq. 2	35 Seq. 3	35 Seq. 4	Total Num. Axles	Total Num. Tires

38 Contributing Factors (Investigator's Opinion)			37 Vehicle Defects (Investigator's Opinion)			Environmental and Roadway Conditions							
Unit Num.	Contributing	May Have Contrib.	Contributing	May Have Contrib.	Contributing	May Have Contrib.	38 Weather Cond.	39 Light Cond.	40 Entering Roads	41 Roadway Type	42 Roadway Alignment	43 Surface Condition	44 Traffic Control
1	66						2	1	97	1	1	1	96

Investigator's Narrative Opinion of What Happened
(Attach Additional Sheets If Necessary)

Unit #1 was traveling north on FM 2895. Unit #2 was traveling north as well on FM 2895 behind Unit #1. Unit #1 saw a speeding vehicle heading south on FM 2895 veered right on the roadway onto the fog line, turned left in attempt to conduct a traffic stop. Unit #2 was behind Unit #1 saw Unit #1 make a left turn without warning took evasive action and swerved left to avoid hitting Unit #1 from behind. Unit #1 did not see Unit #2 behind in attempt to conduct the traffic stop still kept turning left and hit Unit #2 on the right side quarter panel. Unit #1 final resting place was at the impact of both vehicles. Unit #2 with speed received the impact kept traveling north and rested west of the roadway.

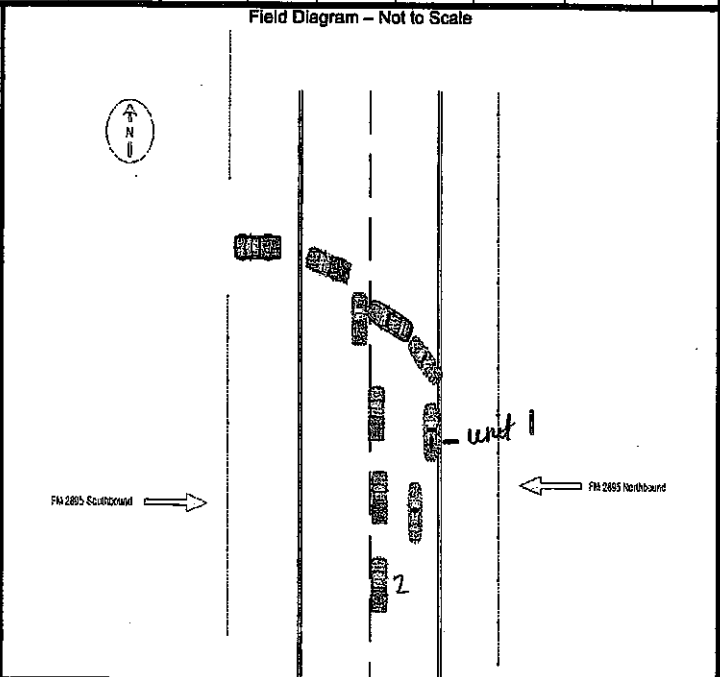

Time Notified (24HRMM)	1 9 2 9	How Notified	DPS Communications	Time Arrived (24HR:MM)	1 9 5 1	Report Date (MM/DD/YYYY)	0 7 / 1 5 / 2 0 1 4
Invest. <input checked="" type="checkbox"/> Yes	Investigator Name (Printed)	Lopez, Roberto		ID Num.	12325		
OR/ Num.	*Agency DEPARTMENT OF PUBLIC SAFETY, STATE OF TEXAS			District/ Area	C V 3 B 0 1		

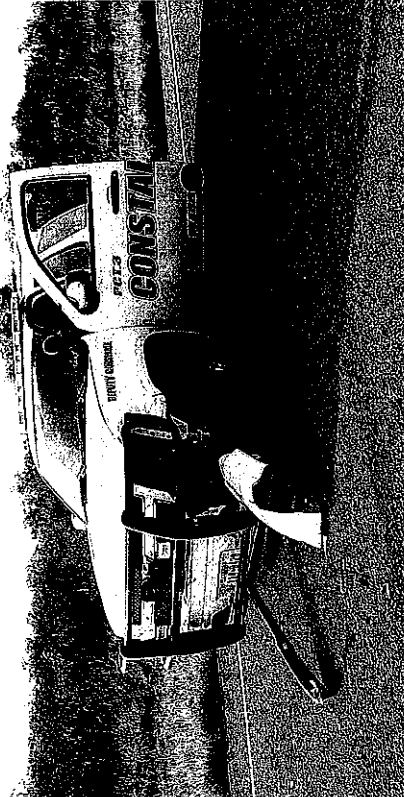
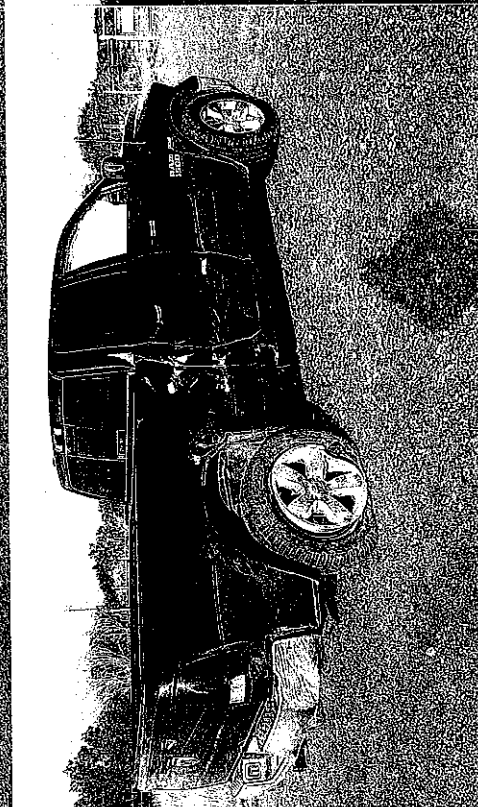
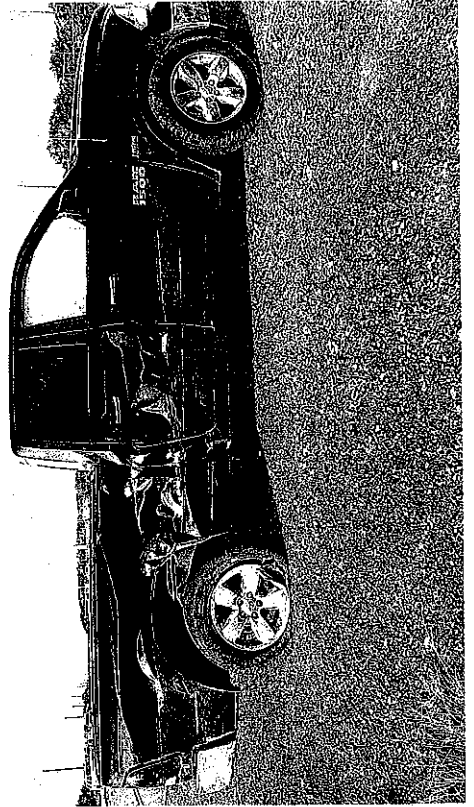
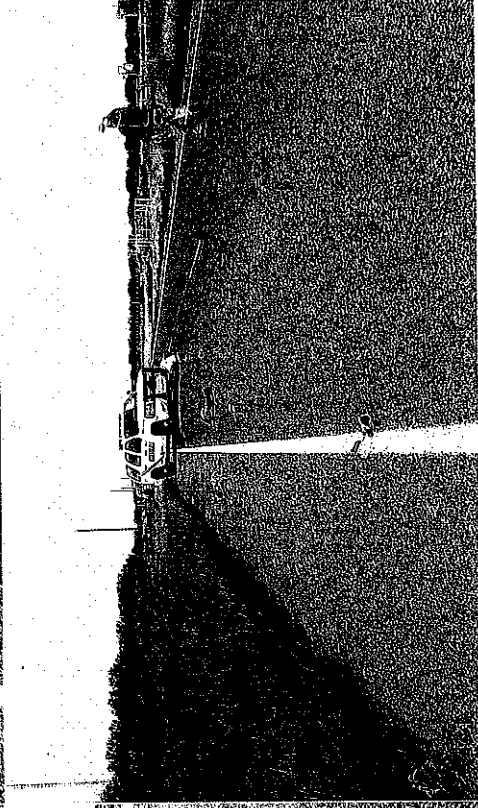

Claim # C612-14-21057

Enterprise Rent-A-Car
PO BOX 842442
DALLAS, TX 752842442

Monday, August 18, 2014

WEBB COUNTY
902 VICTORIA STREET
LAREDO, TX 78040

RECEIVED
2014 SEP -3 PM 3:33
WEBB COUNTY
ADMINISTRATIVE SERVICES

Re: *Claim No.* 05367765
Date of Loss ~~06/24/2014~~ 6/26/14
Balance Due \$12,402.91

Dear Sir/Madam:

Our review indicates that you are responsible for the damages to our vehicle.

Enclosed please find documentation to support our claim. Please review this information and remit payment in full to the address above. Please include our claim number on your payment. If you prefer you may also pay the amount due using a debit card, credit card or directly from your bank account at

<http://www.claimtopay.com>

If you have reported this claim to your insurance and / or credit card company, please contact our office with the claim information.

If you have any questions, please contact us at the number below.

Sincerely,

Enterprise Rent-A-Car

Damage Recovery Unit
866-300-3238
Fax: 888-874-8937
DRU2@ehi.com



INVOICE

Date: 08/18/2014

WEBB COUNTY
902 VICTORIA STREET

Claim #: 05367765

Unit #: 7JMKQ8

LAREDO, TX 78040

Billing Invoice #: 109716582

Vehicle Information

VIN: 1C6RR6GT3ES287241

Year: 2014

Make: RAM

Model: B15Q

Item	Total Cost	Amount Due
Damages	\$9,964.79	\$9,964.79
Towing	\$411.00	\$411.00
Administrative Fees	\$150.00	\$150.00
Loss of Use 15,000 days @ \$58.71/day @ 100% occupancy	\$880.65	\$880.65
Diminishment of Value	\$996.47	\$996.47

Total Amount Due: \$ 12,402.91*

*Remit payment in U.S. Dollars.

PAY UPON RECEIPT

ALL PAYMENTS MUST INCLUDE THIS REMITTANCE TO BE CREDITED PROPERLY!

PAYABLE TO:
DAMAGE RECOVERY UNIT
PO BOX 842442
DALLAS, TX 752842442
Toll Free #: 866-300-3238

Claim #: 05367765

Unit #: 7JMKQ8

Billing Invoice #: 109716582

Total Amount Due: \$ 12,402.91*

*Remit payment in U.S. Dollars.

Total Amount Remitted: \$ 11,256.44

Negotiated Removal of:

Admin. Fees \$ 150.-

Loss of use \$ 980.65

996.47

Our claim number: 05367765

Your Claim Information

Your insurance / credit card company: _____

Your claim number: _____

Name of claims adjuster: _____

Adjuster / company email address: _____

Adjuster / company phone number: _____

Adjuster / company fax number: _____

Adjuster / company mailing address: _____

Address

City, State, Zip



Please reply to:

Damage Recovery Unit

Email: DRU2@ehi.com or

Fax: 888-874-8937

Phone: 866-300-3238

Mail: PO BOX 842442 DALLAS, TX 752842442

Estimate Information

Estimate ID: 59da0d69

Claim: DX06H8Q51

Estimator:

File ID: 1787

Platform: CCC

Date Created: 06/27/2014

Repair Facility

Repair Facility: Mikes Paint Place

Address: 6410 Polaris

Phone: 956-7298080

Fax:

Federal Tax ID:

State Tax ID:

BAR:

Vehicle Data

Unit #: 7JMKQ8

Year: 2014

Make: Dodge

Model: RAM 1500 4X2 QUAD BIG

VIN: 1C6RR6GT3ES287241

Color: BLUE

Lic. State: MI

License: MB6-696

Body Style: 4D P/U

Engine: 8-5.7L-FI

Odometer: 9002

Prod. Date:

Points of Impact

Primary: Unknown Point of Impact

Secondary: Unknown Point of Impact

Line

Line	Op	Description	Type	Part #	Price	Qty	Labor	Paint
001		FRONT BUMPER						
002	R&I	R&I bumper assy					1.5B	
003		FRONT LAMPS						
004	R&I	RT R&I headlamp assy					0.4B	
005		ELECTRICAL						
006	R&I	Satellite ant w/connected vehicle					0.8B	
007		FENDER						
008	BLND	RT Fender						1.3R
009*	R&I	Nameplate "HEMI 5.7 LITER"					0.2B	
010		FRONT DOOR						
011	R&R	RT Door shell regular cab	N	68144734AD	549.00	1	4.4B	3.8R
012	BLANK	Add for mirror					0.3B	
013	R&I	RT Belt w/strip regular cab					0B	
014	R&R	RT Applique quad, crew cab	N	55372278AD	40.00	1	0B	
015	R&R	RT Rear w/strip quad, crew cab	N	55372710AB	32.00	1	0B	
016	R&R	RT Nameplate "RAM 1500"	N	68149702AA	66.25	1	0.2B	
017	R&R	RT Lower seal quad, crew cab	N	55112358AE	8.60	1	0.2B	
018		REAR DOOR						
019	R&R	RT Handle, outside w/body color, w/chrom	N	1GH261S2AD	106.00	1	0B	0.4R
020	BLANK	Overlap Minor Panel						-0.2R
021	R&R	RT Door shell	N	55372026AC	614.00	1	3.9B	3.6R
022	BLANK	Overlap Major Adj. Panel						-0.4R
023	R&R	RT Belt w/strip	N	55112378AG	46.75	1	0B	
024	R&R	RT Applique	N	55372276AE	8.35	1	0B	
025		BACK GLASS						
026	R&I	Back glass Dodge w/o heated	GL	55277408AA	0.00	0	2B	
027		PICK UP BOX						
028	R&R	Front panel (STL)	N	68031807AA	459.00	1	5B	2.4R



029	BLANK	Overlap Major Adj. Panel							-0.4R
030	BLANK	Add for Inside							1R
031	R&R	RT Side panel (STL)	N	68186040AA	449.00	1	10B		3.5R
032	BLANK	Overlap Major Adj. Panel							-0.4R
033	BLANK	Deduct for Overlap						-1.5B	
034	R&R	RT Inner panel (STL)	N	55372186AA	434.00	1	3.5B		1.2R
035*	RPR	Tail gate (STL)						<u>1B</u>	2.4R
036	BLANK	Overlap Major Adj. Panel							-0.4R
037	R&R	Floor pan (STL)	N	55372122AA	490.00	1	18B		3.5R
038	BLANK	Overlap Major Adj. Panel							-0.4R
039*	R&I	Nameplate "BIG HORN"						<u>0.2B</u>	
040*	R&I	Emblem						<u>0.2B</u>	
041	R&I	RT Rail cover w/o Rambox						0.4B	
042	R&R	RT Protector front	N	55372934AE	25.45	1	0.2B		
043	R&R	RT Protector rear	N	5182364AB	28.45	1	0.2B		
044		CAB							
045*	RPR	Back panel						<u>3.5B</u>	2R
046	BLANK	Overlap Major Adj. Panel							-0.4R
047	R&R	RT Uniside panel (STL)	N	68144984AA	317.00	1	20.5B		6R
048	BLANK	Overlap Major Adj. Panel							-0.4R
049	BLANK	Deduct for Rear Bumper R&I						-0.8B	
050	BLANK	Clear Coat							2.5R
051	R&I	RT Roof molding						0.3B	
052	R&R	Headliner w/o sunroof w/o LED lighting	N	5NY06BD1AA	1,040.00	1	1.9B		
053	RPR	Setup and Measure						2F	
054*	R&R	Tire Mount and Balance	AC		<u>10.00</u>	1	0.3M		
055*	RPR	<u>ROUGH PULL ON RT UNISIDE</u>						3.5F	
056		WHEELS							
057	R&R	RT/Front Wheel, alloy 20" code: WR2.	N	1DY13SZ0AD	544.00	1	0.3B		
058		TIRES							
059*	R&R	GDYR P275/60R20 Wrangler SR-A BW 1 +15%	AC		<u>172.72</u>	1	0.3B		
060		RESTRAINT SYSTEMS							
061	R&R	RT Side air bag	N	68239854AA	105.00	1	0.4M		
062	R&R	RT Head air bag regular cab	N	52029422AF	210.00	1	0.6M		
063	R&R	Diagnostic unit quad & crew cab	N	68085881AG	207.00	1	0.4M		
064	R&R	RT Side impact sens	N	56054085AA	80.00	1	0.2M		
065*	SUB	Hazardous Waste Removal (EPA Disposal Ch	SL		<u>4.00</u>	1	0B		
066	R&R	RT Outer belt assy gray	N	5KP961X9AG	184.00	1	0B		
067*	SUB	<u>REPROGRAM AIRBAG</u>	SL		<u>225.00</u>	1	0B		
068	R&R	LT Outer belt assy gray	N	5KP991X9AF	184.00	1	0.7B		
069		SEATS & TRACKS							
070	R&R	RT Seat back pad	N	68194472AA	324.00	1	0B		
071	R&I	RT R&I front seat						0B	
072*	R&R	Car Cover for Refinishing Overspray Prot	AC		<u>8.00</u>	1	0.3B		
073		REAR LAMPS							
074*	R&I	RT Tail lamp w/LED w/o Laramie,Longhor						<u>0B</u>	
075		REAR BUMPER							
076	R&I	R&I bumper assy						0B	



Totals

Parts

Part	Subtotal	Adj %	Adj \$	Total
Parts - Aftermarket (QRP)	0.00	-15.00	22.53	172.72
Parts - New	6,551.85	-15.00	(982.78)	5,569.07
Parts Total				5,741.79

Labor

Type	Additional Labor	Rate	Hours	Total
Labor - Mechanical		50.00	1.9	95.00
Labor - Frame		40.00	5.5	220.00
Labor - Body		30.00	78.1	2,343.00
Labor - Refinish		30.00	30.6	918.00
Labor Total				3,576.00

Materials

Materials - 2 Stage Paint Materials	50.00
Materials Adjustment	(212.00)
Materials - Blend	26.00
Materials - Paint	536.00
Materials Total	400.00

Miscellaneous

Other - Towing	411.00
Other - Sublet	229.00
Other - Additional Cost	18.00
Miscellaneous Total	658.00

Adjustment

Discount Amount	982.78
Total Claim Before Taxes	10,375.79
Insurance Pay	10,375.79
Final Total	10,375.79

Op Codes	
BLANK	Operation - Blank
BLND	Operation - Blend
R&I	Operation - Remove/Install
R&R	Operation - Remove/Replace
RPR	Operation - Repair
SUB	Operation - Sublet
Part Type Codes	
AC	Other - Additional Cost
GL	Glass
N	Parts - New
SL	Other - Sublet
Labor Codes	
B	Labor - Body



Labor Codes	
F	Labor - Frame
M	Labor - Mechanical
Paint Type Codes	
R	Labor - Refinish



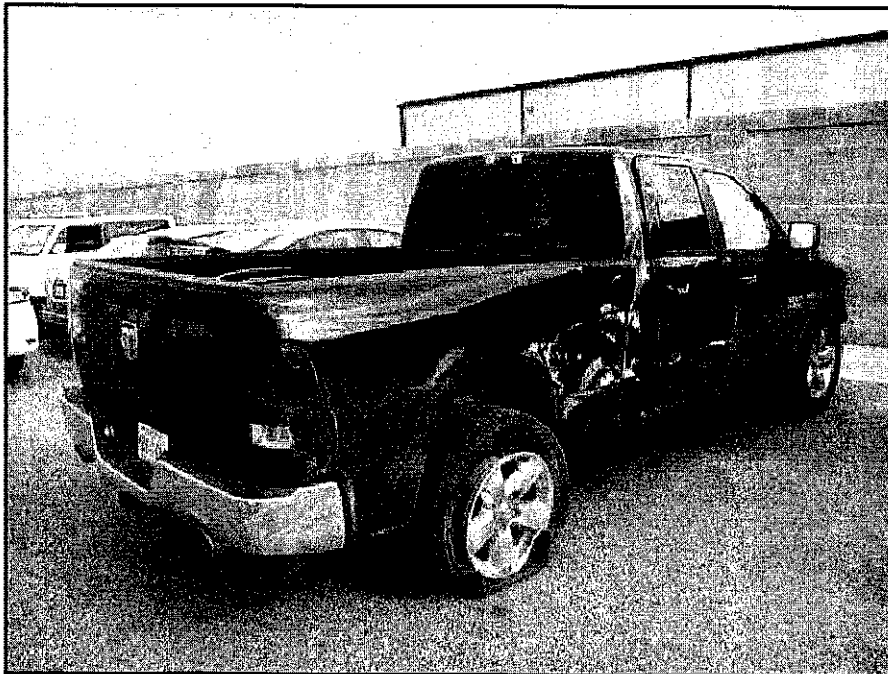
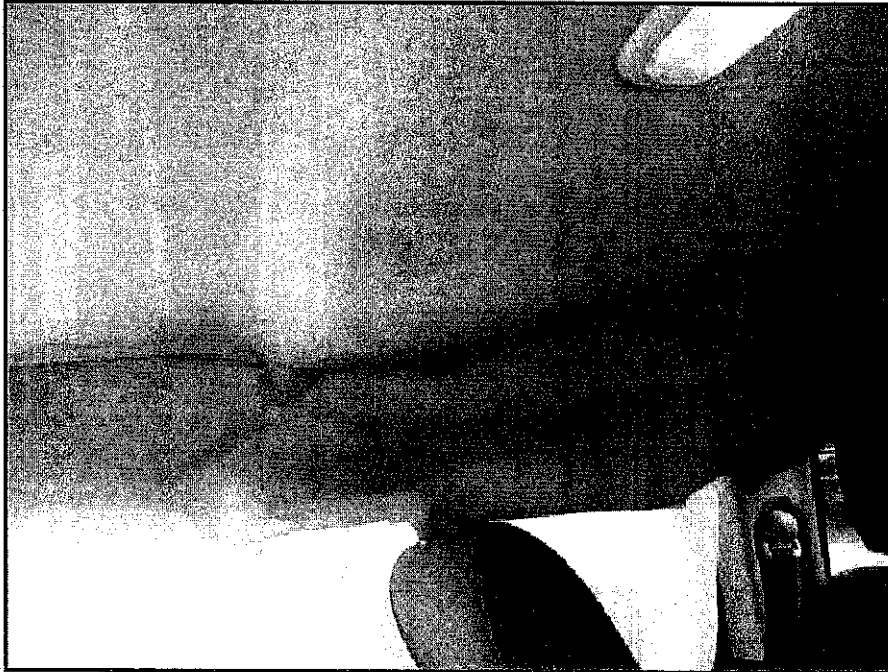

CITY <u>San Antonio</u>		DATE OUT			
P.O.	CASH	CHECK	CHARGE	PHONE	
YEAR <u>2008</u>	TIC <u>MB</u>	STATE <u>TX</u>	VIN <u>2C3C431G251012345</u>		
MAKE <u>Dodge</u>	MODEL <u>RAM</u>	COLOR <u>Black</u>	FRONT TOW	REAR TOW	TRAILER
ITEMS					
TOWED FROM <u>1M 2895</u>					
TOWED TO					
CONSENT		NON-CONSENT		VEHIC. DRIVER	ALTOUGHNESS / REFLER / OTHER
EXTERIOR DAMAGE		EXCESS MILEAGE		TOW MILEAGE <u>101.00</u>	
		STARTING MILEAGE		FEET/FEET <u>150.00</u>	
		TOTAL MILEAGE		2 ND TOW <u>9.00</u>	
REMARKS			NOTIFICATION LETTER		
<p><i>[Handwritten notes in remarks section]</i></p>			PRESERVATION FEE <u>20.00</u>		
			SALE		
			STORAGE		
			TAX		
			TOTAL <u>471.00</u>		

Not responsible for loss or damage to vehicles or articles left in the event of fire, theft, or any other cause beyond our control. To file a complaint or report a violation regarding the storage of your vehicle, Texas Department of Licensing and Regulation, P.O. Box 12167, Austin, TX 78711 (512) 465-4469, email address: towing@licensing.state.tx.us