

FATAL CMV SCHOOL BUS RAILROAD MAB SUPPLEMENT ACTIVE SCHOOL ZONE

Total Num. Units: 2 Total Num. Persons: 2 TxDOT Crash ID

Texas Peace Officer's Crash Report (Form CR-3 1/1/2015)

Mail to: Texas Department of Transportation, Crash Data and Analysis, P.O. Box 149349, Austin, TX 78714. Questions? Call 844/274-7457

Refer to Attached Code Sheet for Numbered Fields

*=These fields are required on all additional sheets submitted for this crash (ex.: additional vehicles, occupants, injured, etc.).

*Crash Date (MM/DD/YYYY) 01/27/2016		*Crash Time (24HRMM) 1 2 1 4		Case ID 2016-0519		Local Use	
*County Name Webb				*City Name Laredo		<input type="checkbox"/> Outside City Limit	
In your opinion, did this crash result in at least \$1,000 damage to any one person's property?		<input checked="" type="checkbox"/> Yes <input type="checkbox"/> No		Latitude (decimal degrees) 2 7 6 1 4 5 9		Longitude (decimal degrees) 9 9 2 2 2 8 7	
ROAD ON WHICH CRASH OCCURRED							
*1 Hwy. Sys. RR		*2 Hwy. Num. 1		*3 Street Prefix		*4 Street Name Camino Las Lomas	
*5 Street Suffix RD		*6 Const. Zone <input type="checkbox"/> Yes <input checked="" type="checkbox"/> No		*7 Workers Present <input type="checkbox"/> Yes <input checked="" type="checkbox"/> No		*8 Street Desc.	
INTERSECTING ROAD, OR IF CRASH NOT AT INTERSECTION, NEAREST INTERSECTING ROAD OR REFERENCE MARKER							
*9 Int. <input type="checkbox"/> Yes <input checked="" type="checkbox"/> No		*10 Hwy. Sys. US		*11 Hwy. Num. 59		*12 Street Name	
*13 Distance from Int. or Ref. Marker 150.00		*14 Dr. from Int. or Ref. Marker N		*15 Reference Marker		*16 Street Desc.	
*17 Unit Num. 1		*18 Unit Desc. 1		*19 LP State TX		*20 LP Num. 1152945	
*21 VIN 3 B 1 P Z L 1 7 0 X 2 D 1 F 1 7 6 2 8 4		*22 Veh. Year 2 0 1 3		*23 Veh. Color WHI		*24 Veh. Make Peterbilt Motors Co.	
*25 Veh. Model Garbage Truck		*26 Body Style 98		*27 Pol, Fire, EMS on Emergency (Explain in Narrative if checked)			
*28 DLID Type 2		*29 DLID State TX		*30 DLID Num. 08244456		*31 DL Class A	
*32 DL End. N		*33 DL Rest. A		*34 DOB (MM/DD/YYYY) 0 1 7 1 0 8 1 1 9 5 6			
Address (Street, City, State, ZIP) 606 BAYONNE DR, LAREDO, TX 78045							
VEHICLE, DRIVER, & PERSONS							
*35 Person Num. 1		*36 Psn. Type 1		*37 Seat Position 1		Name: Last, First, Middle Enter Driver or Primary Person for this Unit on first line	
*38 Injury Severity N		*39 Age 59		*40 Ethnicity H		*41 Sex 1	
*42 Eject 97		*43 Restr. 1		*44 Airbag 1		*45 Helmet 97	
*46 Sol. N		*47 A.C. Spec. 96		*48 Alc. Result		*49 Drug Spec. 96	
*50 Drug Result 97		*51 Drug Category 97		Not Applicable - Alcohol and Drug Results are only reported for Driver/Primary Person for each Unit.			
<input checked="" type="checkbox"/> Owner <input type="checkbox"/> Lessee		*52 Owner/Lessee Name & Address WEBB COUNTY, 7210 E SAUNDERS, LAREDO, TX 78041					
*53 Proof of Fin. Resp. <input type="checkbox"/> Yes <input checked="" type="checkbox"/> No		*54 Expired <input type="checkbox"/> Exempt		*55 28 Fin. Resp. Type		*56 Fin. Resp. Name	
*57 Fin. Resp. Phone Num.		*58 27 Vehicle Damage Rating 1 6		*59 B, C 1		*60 27 Vehicle Damage Rating 2	
*61 Towed By Eduardo Cabrera, 7210 East SaundersWebb		*62 Towed To Driven Away					
*63 Unit Num. 2		*64 Unit Desc. 1		*65 LP State TX		*66 LP Num. BR54941	
*67 VIN 1 F T E X 1 C M 9 C K D 1 0 3 1 0		*68 Veh. Year 2 0 1 2		*69 Veh. Color BLK Black		*70 Veh. Make Ford	
*71 Veh. Model F-150XL		*72 Body Style PK		*73 Pol, Fire, EMS on Emergency (Explain in Narrative if checked)			
*74 DLID Type 2		*75 DLID State TX		*76 DLID Num. 07129130		*77 DL Class C	
*78 DL End. 96		*79 DL Rest. A		*80 DOB (MM/DD/YYYY) 0 2 2 2 6 1 1 9 4 1			
Address (Street, City, State, ZIP) 2319 E KEARNEY ST, LAREDO, TX 78043							
VEHICLE, DRIVER, & PERSONS							
*81 Person Num. 1		*82 Psn. Type 1		*83 Seat Position 1		Name: Last, First, Middle Enter Driver or Primary Person for this Unit on first line	
*84 Injury Severity N		*85 Age 74		*86 Ethnicity H		*87 Sex 1	
*88 Eject 97		*89 Restr. 1		*90 Airbag 99		*91 Helmet 97	
*92 Sol. N		*93 A.C. Spec. 96		*94 Alc. Result		*95 Drug Spec. 96	
*96 Drug Result 97		*97 Drug Category 97		Not Applicable - Alcohol and Drug Results are only reported for Driver/Primary Person for each Unit.			
<input checked="" type="checkbox"/> Owner <input type="checkbox"/> Lessee		*98 Owner/Lessee Name & Address ANIBAL DIAZ, 2319 E KEARNEY ST, LAREDO, TX 78043					
*99 Proof of Fin. Resp. <input checked="" type="checkbox"/> Yes <input type="checkbox"/> No		*100 Expired <input type="checkbox"/> Exempt		*101 28 Fin. Resp. Type 1		*102 Fin. Resp. Name State Farm	
*103 Fin. Resp. Phone Num. (956) 728-1828		*104 27 Vehicle Damage Rating 1 1 2		*105 F, D 2		*106 27 Vehicle Damage Rating 2	
*107 Towed By Driver		*108 Towed To Driven Away					

DISPOSITION OF INJURED/DECEASED	Unit Num.	Prim. Num.	Taken To	Taken By	Date of Death (MM/DD/YYYY)	Time of Death (24HR:MM)	

CHARGES	Unit Num.	Prim. Num.	Charge	Citation/Reference Num.
			NONE	

DAMAGE	Damaged Property Other Than Vehicles	Owner's Name	Owner's Address
	NONE		

Unit Num. 1	<input checked="" type="checkbox"/> 10,001+ LBS.	<input type="checkbox"/> TRANSPORTING HAZARDOUS MATERIAL	<input type="checkbox"/> 9+ CAPACITY	CMV Disabling Damage? <input checked="" type="checkbox"/> No	26 Veh. Oper. 4	29 Carrier ID Type 96	Carrier ID Num.	
Carrier's Corp. Name		Carrier's Primary Addr: 7210 East Saunders Street, Webb County Road and Bridge, Laredo, TX 78041					30 Veh. Type 5	
31 Bus Type	<input type="checkbox"/> RGWV	HazMat Released <input checked="" type="checkbox"/> No	32 HazMat Class Num.	HazMat ID Num.	32 HazMat Class Num.	HazMat ID Num.	33 Cargo Body Style 9	
Trailer 1 Unit Num.	<input type="checkbox"/> RGWV	34 Trlr. Type	CMV Disabling Damage? <input type="checkbox"/> No	Trailer 2 Unit Num.	<input type="checkbox"/> RGWV	34 Trlr. Type	CMV Disabling Damage? <input type="checkbox"/> No	
Sequence Of Events	35 Seq. 1 13	35 Seq. 2	35 Seq. 3	35 Seq. 4				

FACTORS & CONDITIONS	36 Contributing Factors (Investigator's Opinion)				37 Vehicle Defects (Investigator's Opinion)				Environmental and Roadway Conditions						
	Unit #	Contributing	May Have Contrib.		Contributing	May Have Contrib.			39 Weather Cond.	39 Light Cond.	40 Entering Roads	41 Roadway Type	42 Roadway Alignment	43 Surface Condition	44 Traffic Control
	1	3							2	1	97	1	1	1	96

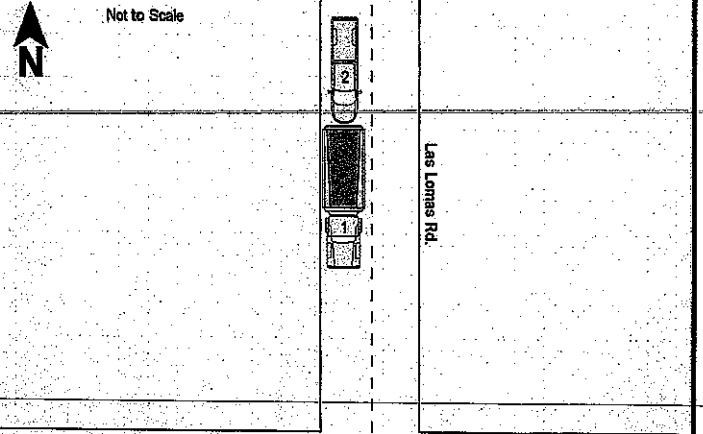
Investigator's Narrative Opinion of What Happened (Attach Additional Sheets if Necessary)	Indicate North 	Field Diagram - Not to Scale 
	Unit 1 while driving South on Las Lomas Road stopped and driver accidentally put the vehicle in reverse causing unit 1 to back up and strike unit 2 which was driving behind unit 1	

Time Notified (24HR:MM)	1 2 1 4	How Notified	Dispatch	Time Arrived (24HR:MM)	1 2 3 4	Report Date (MM/DD/YYYY)	01/27/2016
Invest. Comp.	<input checked="" type="checkbox"/> Yes	Investigator Name (Printed)	Flores, Jaime	ID Num.	5148		
ORI Num.	T X 2 4 0 0 0 0 0	Agency	WEBB COUNTY SHERIFF'S OFFICE	Service/Region/DA			

CRASH DIAGRAM

CASE NUMBER: 2016-0519

OFFICER NAME: Flores, Jaime

NEAREST CITY: Laredo

CRASH DATE/TIME: 1/27/2016 12:14:23 PM

COUNTY: Webb



Not to Scale

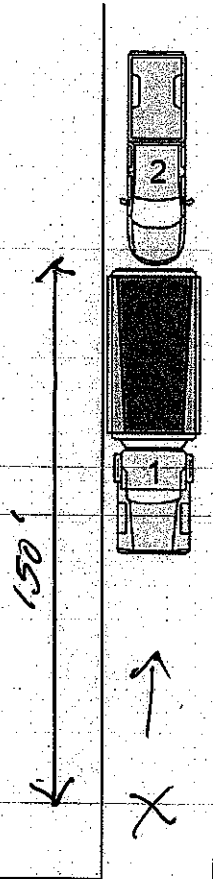

Las Lomas Rd.

Us Highway 59

#5, 111-16

A-1 Collision Supercenter

Workfile ID: 7859796b

3310 E. Saunders, Laredo, TX 78041

Phone: (956) 725-9119

FAX: (956) 791-0273

Preliminary Supplement 1 with Summary

Customer: DIAZ, ANIBAL

Job Number:

Written By: Homero Salinas

Insured: DIAZ, ANIBAL

Policy #:

Claim #:

Type of Loss:

Date of Loss:

Days to Repair: 0

Point of Impact: 12 Front

Owner:

DIAZ, ANIBAL
2319 E. KEARNEY
LAREDO, TX 78043
(956) 286-3912 Business

Inspection Location:

A-1 Collision Supercenter
3310 E. Saunders
Laredo, TX 78041
Repair Facility
(956) 725-9119 Business

Insurance Company:

CUSTOMER PAY

VEHICLE

Year: 2012	Body Style: 4D SHORT	VIN: 1FTEX1CM9CKD10310	Mileage In: 49117
Make: FORD	Engine: 6-3.7L-FI	License: BR54941	Mileage Out:
Model: F150 4X2 SUPERCAB STX	Production Date: 11/2011	State: TX	Vehicle Out:
Color: BLACK Int:	Condition:	Job #:	

TRANSMISSION

Automatic Transmission
Overdrive

POWER

Power Steering
Power Brakes

DECOR

Dual Mirrors
Privacy Glass
Console/Storage

CONVENIENCE

Air Conditioning
Intermittent Wipers
Tilt Wheel

RADIO

AM Radio
FM Radio
Stereo
Search/Seek
CD Player

Auxiliary Audio Connection

SAFETY

Drivers Side Air Bag
Passenger Air Bag
Anti-Lock Brakes (4)
4 Wheel Disc Brakes
Traction Control
Stability Control
Front Side Impact Air Bags
Head/Curtain Air Bags

SEATS

Cloth Seats

WHEELS

Aluminum/Alloy Wheels

PAINT

Clear Coat Paint

TRUCK

Rear Step Bumper

Preliminary Supplement 1 with Summary

Customer: DIAZ, ANIBAL

Job Number:

Vehicle: 2012 FORD F150 4X2 SUPERCAB STX 4D SHORT 6-3.7L-FI BLACK

Line	Oper	Description	Part Number	Qty	Extended Price \$	Labor	Paint
1		FRONT BUMPER					
2		O/H front bumper		0	0.00	1.9	0.0
3	**	Repl A/M CAPA Bumper w/o fog lamps primed	9L3Z17757CPTM	1	419.00	Incl.	2.1
4		Add for Clear Coat		0	0.00	0.0	0.8
5	**	Repl A/M CAPA Upper filter painted, w/o XL w/o wheel lip	DL3Z17D957APTM	1	284.00	1.3	1.8
6		Add for Clear Coat		0	0.00	0.0	0.7
7	** S01	Repl A/M RT Mount plate	9L3Z17B984A	1	52.00	Incl.	0.0
8	** S01	Repl A/M LT Mount plate	9L3Z17B985A	1	52.00	Incl.	0.0
9		FRONT LAMPS					
10	S01 R&I	RT R&I headlamp assy		0	0.00	Incl.	0.0
11	** S01	Repl A/M CAPA LT Headlamp assy	DL3Z13008B	1	230.00	Incl.	0.0
12	S01	Aim headlamps		0	0.00	0.5	0.0
13		RADIATOR SUPPORT					
14	S01 Repl	Radiator support (MAG)	9L3Z16138B	1	379.13	2.1	0.0
15		AIR CONDITIONER & HEATER					
16	S01 Repl	Carrier	AL3Z19702A	1	70.48	0.0	0.0
17		HOOD & GRILLE					
18	**	Repl A/M CAPA Hood (ALU)	9L3Z16612A	1	868.00	1.6	3.2
19		Overlap Major Adj. Panel		0	0.00	0.0	-0.4
20		Add for Clear Coat		0	0.00	0.0	0.6
21		Add for Underside(Complete)		0	0.00	0.0	1.6
22		Repl Grille 3 bar, chrome surround chrome insert	9L3Z8200D	1	492.80	Incl.	0.0
23		FENDER					
24		Blnd RT Fender w/o wheel opng mldg		0	0.00	0.0	1.3
25		Blnd LT Fender w/o wheel opng mldg		0	0.00	0.0	1.3
26	*	R&I RT Nameplate "F-150 STX"		0	0.00	0.2	0.0
27	*	R&I LT Nameplate "F-150 STX"		0	0.00	0.2	0.0
28		R&I RT Mud shield carbon black		0	0.00	0.1	0.0
29		R&I LT Mud shield carbon black		0	0.00	0.1	0.0
30	#	Repl HAZARDOUS WASTE		1	5.00	0.0	0.0
31	**	Repl A/M TARP COVER		1	10.00 T	0.0	0.0
32	**	Repl A/M FLEX ADDITIVE		1	6.00 T	0.0	0.0
33	S01 R&I	RT Fender liner w/o 3.5 liter		0	0.00	0.5	0.0
34	** S01	Repl A/M 2-Tone stripe tape		1	25.00	0.0	0.0
		Note: PRICE IS FOR BOTH PANELS					
35		FRAME					
36	S01 Repl	RT Mount bracket	9L3Z5D058AA	1	77.40 s	1.0	0.3
37	S01	Add for Clear Coat		0	0.00	0.0	0.1
38	S01 Repl	LT Mount bracket	9L3Z5D059AA	1	77.40 s	1.0	0.3
39	S01	Add for Clear Coat		0	0.00	0.0	0.1

Preliminary Supplement 1 with Summary

Customer: DIAZ, ANIBAL

Job Number:

Vehicle: 2012 FORD F150 4X2 SUPERCAB STX 4D SHORT 6-3.7L-FI BLACK

40	ELECTRICAL							
41	S01	R&I	RT Base	0	0.00		0.3	0.0
42	**	S01	Repl A/M CORROSION PROTECTION	1	15.00	T	0.0	0.0
43	#	S01	Rpr SET UP AND MEASURE	0	0.00		2.0	0.0
44	#	S01	Rpr PULL FRONT LOWER STRUCTURE	0	0.00		4.0	0.0
SUBTOTALS					3,063.21		16.8	13.8

ESTIMATE TOTALS

Category	Basis	Rate	Cost \$
Parts			3,032.21
Body Labor	12.8 hrs @	\$ 42.00 /hr	537.60
Paint Labor	13.8 hrs @	\$ 42.00 /hr	579.60
Frame Labor	4.0 hrs @	\$ 50.00 /hr	200.00
Paint Supplies	13.8 hrs @	\$ 32.00 /hr	441.60
Miscellaneous			31.00
Subtotal			4,822.01
Sales Tax	\$ 3,504.81 @	8.2500 %	289.15
Grand Total			5,111.16
Deductible			0.00
CUSTOMER PAY			0.00
INSURANCE PAY			5,111.16

Preliminary Supplement 1 with Summary

Customer: DIAZ, ANIBAL

Job Number:

Vehicle: 2012 FORD F150 4X2 SUPERCAB STX 4D SHORT 6-3.7L-FI BLACK

SUPPLEMENT SUMMARY

Line	Oper	Description	Part Number	Qty	Extended Price \$	Labor	Paint
22	**	Repl A/M 2-Tone stripe tape		1	-20.00	0.0	0.0
34	**	S01 Repl A/M 2-Tone stripe tape		1	25.00	0.0	0.0
NOTE: PRICE IS FOR BOTH PANELS							
7	**	S01 Repl A/M RT Mount plate	9L3Z17B984A	1	52.00	Incl.	0.0
8	**	S01 Repl A/M LT Mount plate	9L3Z17B985A	1	52.00	Incl.	0.0
9	FRONT LAMPS						
10		S01 R&I RT R&I headlamp assy		0	0.00	Incl.	0.0
11	**	S01 Repl A/M CAPA LT Headlamp assy	DL3Z13008B	1	230.00	Incl.	0.0
12		S01 Aim headlamps		0	0.00	0.5	0.0
13	RADIATOR SUPPORT						
14		S01 Repl Radiator support (MAG)	9L3Z16138B	1	379.13	2.1	0.0
15	AIR CONDITIONER & HEATER						
16		S01 Repl Carrier	AL3Z19702A	1	70.48	0.0	0.0
33		S01 R&I RT Fender liner w/o 3.5 liter		0	0.00	0.5	0.0
35	FRAME						
36		S01 Repl RT Mount bracket	9L3Z5D058AA	1	77.40 s	1.0	0.3
37		S01 Add for Clear Coat		0	0.00	0.0	0.1
38		S01 Repl LT Mount bracket	9L3Z5D059AA	1	77.40 s	1.0	0.3
39		S01 Add for Clear Coat		0	0.00	0.0	0.1
40	ELECTRICAL						
41		S01 R&I RT Base		0	0.00	0.3	0.0
42	**	S01 Repl A/M CORROSION PROTECTION		1	15.00 T	0.0	0.0
43	#	S01 Rpr SET UP AND MEASURE		0	0.00	2.0	0.0
44	#	S01 Rpr PULL FRONT LOWER STRUCTURE		0	0.00	4.0 F	0.0
SUBTOTALS					958.41	11.4	0.8

Preliminary Supplement 1 with Summary

Customer: DIAZ, ANIBAL

Job Number:

Vehicle: 2012 FORD F150 4X2 SUPERCAB STX 4D SHORT 6-3.7L-FI BLACK

TOTALS SUMMARY

Category	Basis	Rate	Cost \$
Parts			943.41
Body Labor	7.4 hrs @	\$ 42.00 /hr	310.80
Paint Labor	0.8 hrs @	\$ 42.00 /hr	33.60
Frame Labor	4.0 hrs @	\$ 50.00 /hr	200.00
Paint Supplies	0.8 hrs @	\$ 32.00 /hr	25.60
Miscellaneous			15.00
Subtotal			1,528.41
Sales Tax	\$ 984.01 @	8.2500 %	81.18
Total Supplement Amount			1,609.59
NET COST OF SUPPLEMENT			1,609.59

CUMULATIVE EFFECTS OF SUPPLEMENT(S)

Estimate	3,501.57	Homero Salinas
Supplement S01	1,609.59	Homero Salinas
Job Total:	\$ 5,111.16	
INSURANCE PAY:	\$ 5,111.16	

THIS IS AN ESTIMATE ONLY

Preliminary Supplement 1 with Summary

Customer: DIAZ, ANIBAL

Job Number:

Vehicle: 2012 FORD F150 4X2 SUPERCAB STX 4D SHORT 6-3.7L-FI BLACK

Estimate based on MOTOR CRASH ESTIMATING GUIDE and potentially other third party sources of data. Unless otherwise noted, (a) all items are derived from the Guide DR2MA09, CCC Data Date 02/15/2016, and potentially other third party sources of data; and (b) the parts presented are OEM-parts manufactured by the vehicles Original Equipment Manufacturer. OEM parts are available at OE/Vehicle dealerships. OPT OEM (Optional OEM) or ALT OEM (Alternative OEM) parts are OEM parts that may be provided by or through alternate sources other than the OEM vehicle dealerships. OPT OEM or ALT OEM parts may reflect some specific, special, or unique pricing or discount. OPT OEM or ALT OEM parts may include "Blemished" parts provided by OEM's through OEM vehicle dealerships. Asterisk (*) or Double Asterisk (**) indicates that the parts and/or labor data provided by third party sources of data may have been modified or may have come from an alternate data source. Tilde sign (~) items indicate MOTOR Not-Included Labor operations. The symbol (<>) indicates the refinish operation WILL NOT be performed as a separate procedure from the other panels in the estimate. Non-Original Equipment Manufacturer aftermarket parts are described as Non OEM, A/M or NAGS. Used parts are described as LKQ, RCY, or USED. Reconditioned parts are described as Recond. Recored parts are described as Recore. NAGS Part Numbers and Benchmark Prices are provided by National Auto Glass Specifications. Labor operation times listed on the line with the NAGS information are MOTOR suggested labor operation times. NAGS labor operation times are not included. Pound sign (#) items indicate manual entries.

Some 2016 vehicles contain minor changes from the previous year. For those vehicles, prior to receiving updated data from the vehicle manufacturer, labor and parts data from the previous year may be used. The CCC ONE estimator has a list of applicable vehicles. Parts numbers and prices should be confirmed with the local dealership.

The following is a list of additional abbreviations or symbols that may be used to describe work to be done or parts to be repaired or replaced:

SYMBOLS FOLLOWING PART PRICE:

m=MOTOR Mechanical component. s=MOTOR Structural component. T=Miscellaneous Taxed charge category. X=Miscellaneous Non-Taxed charge category.

SYMBOLS FOLLOWING LABOR:

D=Diagnostic labor category. E=Electrical labor category. F=Frame labor category. G=Glass labor category. M=Mechanical labor category. S=Structural labor category. (numbers) 1 through 4=User Defined Labor Categories.

OTHER SYMBOLS AND ABBREVIATIONS:

Adj.=Adjacent. Algn.=Align. ALU=Aluminum. A/M=Aftermarket part. Blend=Blend. BOR=Boron steel. CAPA=Certified Automotive Parts Association. D&R=Disconnect and Reconnect. HSS=High Strength Steel. HYD=Hydroformed Steel. Incl.=Included. LKQ=Like Kind and Quality. LT=Left. MAG=Magnesium. Non-Adj.=Non Adjacent. NSF=NSF International Certified Part. O/H=Overhaul. Qty=Quantity. Refn=Refinish. Repl=Replace. R&I=Remove and Install. R&R=Remove and Replace. Rpr=Repair. RT=Right. SAS=Sandwiched Steel. Sect=Section. Subl=Sublet. UHS=Ultra High Strength Steel. N=Note(s) associated with the estimate line.

CCC ONE Estimating - A product of CCC Information Services Inc.

The following is a list of abbreviations that may be used in CCC ONE Estimating that are not part of the MOTOR CRASH ESTIMATING GUIDE:

BAR=Bureau of Automotive Repair. EPA=Environmental Protection Agency. NHTSA= National Highway Transportation and Safety Administration. PDR=Paintless Dent Repair. VIN=Vehicle Identification Number.

Preliminary Supplement 1 with Summary

Customer: DIAZ, ANIBAL

Job Number:

Vehicle: 2012 FORD F150 4X2 SUPERCAB STX 4D SHORT 6-3.7L-FI BLACK

ALTERNATE PARTS SUPPLIERS

Line	Supplier	Description	Price
3	Keystone-Insurance-A-Schertz 17745 LOOKOUT ROAD SCHERTZ TX 78154 (888) 416-5138 (210) 666-1190	#FO1002414DSC A/M CAPA Bumper w/o fog lamps primed	\$ 419.00
5	Keystone-Insurance-A-Schertz 17745 LOOKOUT ROAD SCHERTZ TX 78154 (888) 416-5138 (210) 666-1190	#FO1000645C A/M CAPA Upper filler painted, w/o XL w/o wheel lip	\$ 284.00
7	Keystone-Insurance-A-Schertz 17745 LOOKOUT ROAD SCHERTZ TX 78154 (888) 416-5138 (210) 666-1190	#FO1067180DSN A/M RT Mount plate	\$ 52.00
8	Keystone-Insurance-A-Schertz 17745 LOOKOUT ROAD SCHERTZ TX 78154 (888) 416-5138 (210) 666-1190	#FO1066180DSN A/M LT Mount plate	\$ 52.00
11	Keystone-Insurance-A-Schertz 17745 LOOKOUT ROAD SCHERTZ TX 78154 (888) 416-5138 (210) 666-1190	#FO2502287C A/M CAPA LT Headlamp assy	\$ 230.00
18	Keystone-Insurance-A-Schertz 17745 LOOKOUT ROAD SCHERTZ TX 78154 (888) 416-5138 (210) 666-1190	#FO1230274C A/M CAPA Hood (ALU)	\$ 868.00

Preliminary Supplement 1 with Summary

Customer: DIAZ, ANIBAL

Job Number:

Vehicle: 2012 FORD F150 4X2 SUPERCAB STX 4D SHORT 6-3.7L-FI BLACK

ALTERNATE PARTS USAGE

Year: 2012 Body Style: 4D SHORT VIN: 1FTEX1CM9CKD10310 Mileage In: 49117
Make: FORD Engine: 6-3.7L-FI License: BR54941 Mileage Out:
Model: F150 4X2 SUPERCAB STX Production Date: 11/2011 State: TX Vehicle Out:
Color: BLACK Int: Condition: Job #:

Alternate Part Type	Selection Method	# Of Times Notified Of Available Parts	# Of Parts Selected
Aftermarket	Manually List	6	10
Optional OEM	Manually List	0	0
Reconditioned	Manually List	0	0
Recycled	N/A	0	0