

ARCHITECTURE  
LANDSCAPE ARCHITECTURE  
INTERIOR DESIGN  
URBAN DESIGN  
PLANNING  
CONSTRUCTION MANAGEMENT

# Las Blancas Park Project

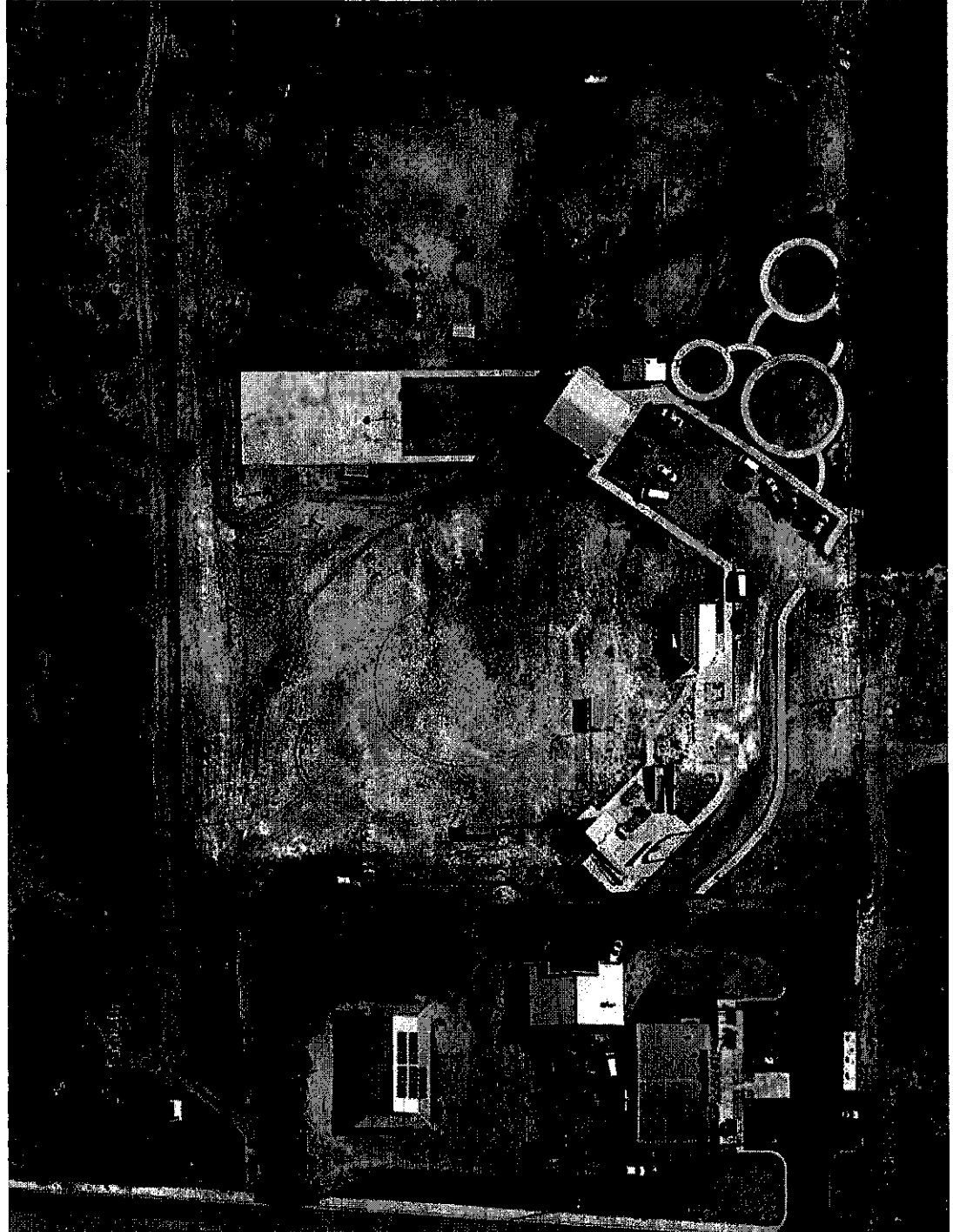

## Las Blancas Park Project

Walking Trail cost of materials: \$7,624.40

Fit Trail Stretching Stations: \$700.00

Restroom Quotes: \$829.12

Outside Lighting Restrooms: \$938.14

Field Lighting and Rent Lift (1 week) Quote: \$2838.39

Metal Picnic Tables (3) and Metal Benches (2) Quotes: \$2,017.49

Red dirt and Clay for Playing Fields \$5012.00

Miscellaneous Items: (To repair fence and if more dirt is needed)

\$2000.00

Grand Total: \$21,959.54

# Walking trail

## Material Needed

- ✓ 3/8 in. rebar 2640 l/ft.
- ✓ 20 c/yds. of concrete
- ✓ 65 c/yds. of gravel
- ✓ 65 c/yds. of decomposed granite

## Cost of Materials

- Rebar- \$554.40
- Concrete- \$1,900
- Gravel- \$1,500
- Decomposed Granite- \$3670

Total=\$7,624.40

# Fill trail Stations

## Material Needed

- ✓ Lumber
- ✓ Sandpaper
- ✓ Concrete
- ✓ Brushes
- ✓ Wood Sealer
- ✓ Screws

## Cost of Material

- Lumber
- Sandpaper
- Concrete
- Brushes
- Wood Sealer
- Screws

Total=\$700



1202 CLARK BLVD. • LAREDO, TEXAS 78040 • (956) 723-2241 • FAX (956) 727-7532

# Clark Hardware, Ltd.

3901 WIND COUNTY LAS BLANCAS PARK		SHIP TO	
DATE	INVOICE #	JOB NAME	SALESMAN
09/31/2016	QUOTATIO		VIDAL

QTY	DESCRIPTION	PRICE	AMOUNT
2	HAISEY TAYLOR RIBBLER 5771B3	60.00	120.00
3	ASI 8026-2436 CHROME MIRROR	165.00	495.00
1	0355.012.020 WHITE LUCERNE 20 X 18	56.35	56.35
1	895-317CP HANDICAP LAV PCT GROSSNET 5	116.20	116.20
1	35072 1-1/4x6 CP PO PLUG W/GRID STRAIN	11.83	11.83
1	35099 P TRAP 1 1/4 - 17 GA	13.77	13.77
1	35106 SLIP JT 1 X1/4 12 EXT 22 GA	7.39	7.39
1	48005 STEEL SUPPLY 1/2 X 3/8 - 20	4.29	4.29
2			8.58

SUBTOTAL	829.12
DISCOUNT	
TAX	0.00
TOTAL	829.12

SIGNATURE \_\_\_\_\_

*Thank You!*

ORIGINAL

ALL CLAIMS AND GOODS MUST BE ACCOMPANIED BY THIS BILL.  
15% RESTOCKING CHARGE ON RETURNED GOODS

\*\*\* QUOTATION \*\*\* PAGE QUOTE # FAX SENT  
 \*\*\*\*\*  
 1 342108-00 18:23:34 03/22/16

3-G ELECTRICAL SUPPLY  
 811 CALTON ROAD

SHIP VIA :

CUST ORD#:LAS BLANCAS

LAREDO TS 78041  
 PHONE: 956-724-2151 FAX: 956-723-0016

QUOTED TO:

FOR SHIPMENT TO

WEBB COUNTY PURCHASE DEPARTMEN  
 1110 WASHINGTON SUITE 101  
 ATTN: ACCOUNTS PAYABLE  
 LAREDO TX 78042-0593  
 0

WEBB COUNTY PURCHASE DEPARTMEN  
 1110 WASHINGTON SUITE 101  
 ATTN: ACCOUNTS PAYABLE  
 LAREDO TX 78042-0593

WH	TAX	SLM	TYPE	CUST	DATE	TERMS
1	100	DR	1	112930	03/22/16	NET 30 DAYS

LINE	QUANTITY	DESCRIPTION	U/M	PRICE	EXTENDED
*** QUOTATION ***					
1	10	CEWRKM175MEDM CEW RKM175/MED/M 175W MH M/T	E	65.000	650.00
2	2	CEWWSM0815M CEW WSM0815-M 13 150W MH/PS WL	E	144.070	288.14

QUOTED BY:DAVID RUIZ

MDSE SUB TOTAL 938.14  
 TAX .00  
 GRAND TOTAL 938.14



**BUILDING MAINTENANCE AND  
PARKS & GROUNDS DEPARTMENTS**

**WORK ORDER FORM**

<b>Work Order #</b>	15-0179	<b>Building Maintenance Workers</b>
<b>Date</b>	10/22/15	Electrical
<b>Building/Floor/Room</b>	Las Blancas Park	
<b>Department</b>		
<b>Contact Name</b>	H.Godinez	<b>Building Maintenance Worker</b>
<b>Contact Number</b>	956-523-5295	<b>Name:</b>
<b>Contact Email</b>		<b>Date completed:</b>
<b>Description:</b> Park is in need of lights also need lift to change lights . <p align="center"><i>got a quotes already 10-27-15</i></p> <p align="right"><i>Pending Schedule lift</i></p>		

Vendor	Item Description	Quote #	Total
<b>TOTAL EXPENSE</b>			

<b>Requestor Name (Print)</b>	<b>Signature</b>	<b>Date Work Completed</b>

\*\*\* QUOTATION \*\*\* PAGE QUOTE # FAX SENT  
 \*\*\*\*\*  
 1 338094-00 16:27:19 03/10/16

3-G ELECTRICAL SUPPLY  
 811 CALTON ROAD

SHIP VIA :  
 CUST ORD#: LAS BLANCAS

LAREDO TS 78041  
 PHONE: 956-724-2151 FAX: 956-723-0016

QUOTED TO:

FOR SHIPMENT TO

WEBB COUNTY PURCHASE DEPARTMENT  
 1110 WASHINGTON SUITE 101  
 ATTN: ACCOUNTS PAYABLE  
 LAREDO TX 78042-0593  
 0

WEBB COUNTY PURCHASE DEPARTMENT  
 1110 WASHINGTON SUITE 101  
 ATTN: ACCOUNTS PAYABLE  
 LAREDO TX 78042-0593

WH	TAX	SLM	TYPE	CUST	DATE	TERMS
1	100	DR	1	112930	10/27/15	NET 30 DAYS

LINE	QUANTITY	DESCRIPTION	U/M	PRICE	EXTENDED
------	----------	-------------	-----	-------	----------

\*\*\* QUOTATION \*\*\*

2	36	CEWRKM400M CEW RKM400/M 400W MH MULT TAP	E	65.840	2370.24
3	2	TOR2001 TORK 2001 SPST 120V PHOTCONTR	E	11.320	22.64
4	500	NSIWCOB NSI WC-O-B STD WIRE CONNECTORS	M	41.000	20.50

QUOTED BY: DAVID RUIZ

MDSE SUB TOTAL 2413.38  
 TAX .00  
 GRAND TOTAL 2413.38



# QUOTATION



*Passion for People. Personal Solutions.*

Prepared By:	Andy Soliz
E-Mail:	andy.soliz@briggs-equipment.com
Location:	6422 Tejas Loop- Laredo, TX
Position:	Inside Sales Representative
Phone:	956-795-0100
Company Name:	
Quote Prepared for:	
Phone Number:	
Date:	

<b>Quantity: 1</b>	
<b>Rent or Sale: Rent</b>	
<b>Duration: One Day</b>	
<b>Machine / Product:</b>	<b>19Ft. Scissor Lift</b>
\$ 119.00	Machine / Product Rate
\$ 16.66	14 % Damage Waiver
\$ 13.00	Environmental Fee
\$ -	Delivery and Pick Up
\$ 148.66	<b>Total</b>
\$ 12.26	Tax
\$ 160.92	<b>Total after Tax</b>
\$ -	2% Fuel Surcharge
\$ 160.92	<b>Grand Total</b>

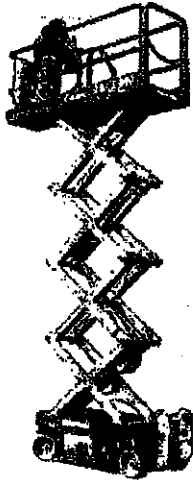

<b>Quantity: 1</b>	
<b>Rent or Sale: Rent</b>	
<b>Duration: One Week</b>	
<b>Machine / Product:</b>	<b>19Ft. Scissor Lift</b>
\$ 333.00	Machine / Product Rate
\$ 46.62	14 % Damage Waiver
\$ 13.00	Environmental Fee
\$ -	Delivery and Pick Up
\$ 392.62	<b>Total</b>
\$ 32.39	Tax
\$ 425.01	<b>Total after Tax</b>
\$ -	2% Fuel Surcharge
\$ 425.01	<b>Grand Total</b>

<b>Quantity: 1</b>	
<b>Rent or Sale: Rent</b>	
<b>Duration: One Month</b>	
<b>Machine / Product:</b>	<b>19Ft. Scissor Lift</b>
\$ 495.00	Machine / Product Rate
\$ 69.30	14 % Damage Waiver
\$ 13.00	Environmental Fee
\$ -	Delivery and Pick Up
\$ 577.30	<b>Total</b>
\$ 47.63	Tax
\$ 624.93	<b>Total after Tax</b>
\$ -	2% Fuel Surcharge
\$ 624.93	<b>Grand Total</b>

Approval Signature: \_\_\_\_\_

PO#: \_\_\_\_\_

\*\*\*\*Thank you for the opportunity!\*\*\*\*



2505 MILL CENTER PARKWAY  
 SUITE 100  
 BUFORD, GA 30518

## Sales Quote

Account #: 492600	Quote #: 3511048	Quote Issued: 04/11/2016
WEBB COUNTY TX	GGARCIA@WEBBCOUNTYTX.GOV	*Quote Expires 30 Days from Issue
GLENDIA GARCIA	Phone: (956) 523-5085	
3302 CLARK BLVD	Fax:	
LAREDO, Texas 78043		

Part#	Description	Quantity	Price	Extended
695289GN	96" ADA Expanded Metal Picnic Table, Green	3	\$392.95	\$1,178.85
277154GN	72" Expanded Metal Mesh Bench With Back Rest Green	2	\$229.95	\$459.90
<b>Item Total:</b>				<b>\$1,638.75</b>
<b>Freight:</b>				<b>\$378.74</b>
<b>PLEASE BE SURE TO REVIEW OUR TERMS AND CONDITIONS</b>				<b>*Total: \$2,017.49</b>

**Notes**  
 BUYBOARD AGREEMENT AVAILABLE

Thank you for the opportunity to help with your needs.  
 To place your order or for further assistance please  
 contact me.

**Name:** DANIEL HIMELICK  
**Email:** DHIMELICK@GLOBALINDUSTRIAL.COM  
**Phone:** (678) 969-6676  
**Fax:** (678) 969-6834

All prices, taxes and shipping charges will be added to invoice. Global's standard terms and conditions apply. Please see our website  
 www.globalindustrial.com for details.

**DISCLAIMER:** This email and any files transmitted with it are confidential and intended solely for the use of the individual or entity to whom they are addressed. Any unauthorized use or dissemination of this communication is strictly prohibited. If you have received this

