







1st Mortgagee:

2nd Mortgagee:

Additional Interest:

Disaster Agency:

1. Provided your payment is received within 30 days of the expiration of your policy (expiration date + 29 days), it will be renewed without a lapse in coverage. Any payment received after the 30 day grace period and prior to 90 days will still renew your policy, however there will be a 30 day waiting period for coverage to become effective. The 30 day waiting period begins the day the premium is received. When there is a lapse in coverage you will be subject to the rates and underwriting requirements on the date the policy goes into effect.  
  
To ensure that your policy is renewed without a lapse in coverage you may use the electronic payment options (e-check or credit card) available to you. You may also mail your premium via USPS certified mail or other third party delivery services that provides either a proof of mailing, or that provides documentation showing the actual mailing date and the delivery date, to us at the remittance address shown on this form. In these instances the mailing date will be used as the cash receipts date even though delivery may be after the expiration date.
2. You are encouraged to insure your property for at least 80% of the structures replacement cost to ensure adequate coverage in the event of a loss. Contact your insurance agent/producer for details.
3. If the mortgagee listed on the bill is not the current mortgagee, please forward the bill to the new financial institution (if they are responsible for premium payment) and have your agent/producer send a General Change Endorsement to correct the policy.
4. Please note if this policy is a Preferred Risk Policy (PRP): If the flood zone listed on your policy is not the zone on the current Flood Insurance Rate Map (FIRM), you may no longer be eligible for the PRP. Please contact you insurance agent/producer to verify if you are still eligible for this policy and/or to obtain an updated quote.
5. Effective April 1, 2015 a \$10,000 deductible option will be available for all residential buildings. If selected, the \$10,000 deductible will apply separately to building coverage and to contents coverage. Before requesting your deductible be increased, please contact your lender for approval. With the approval of your lender, your agent will assist you in submitting the endorsement request for the deductible increase.  
  
Contact your agent if you have questions related to your deductible options.

**FOR QUESTIONS ON ANY OF THIS INFORMATION, PLEASE CONTACT YOUR INSURANCE AGENT/PRODUCER.**

This policy is not subject to cancellation for reasons other than those set forth in the National Flood Insurance Program rules and regulations. In matters involving billing disputes, cancellation is not available other than for billing processing error or fraud.



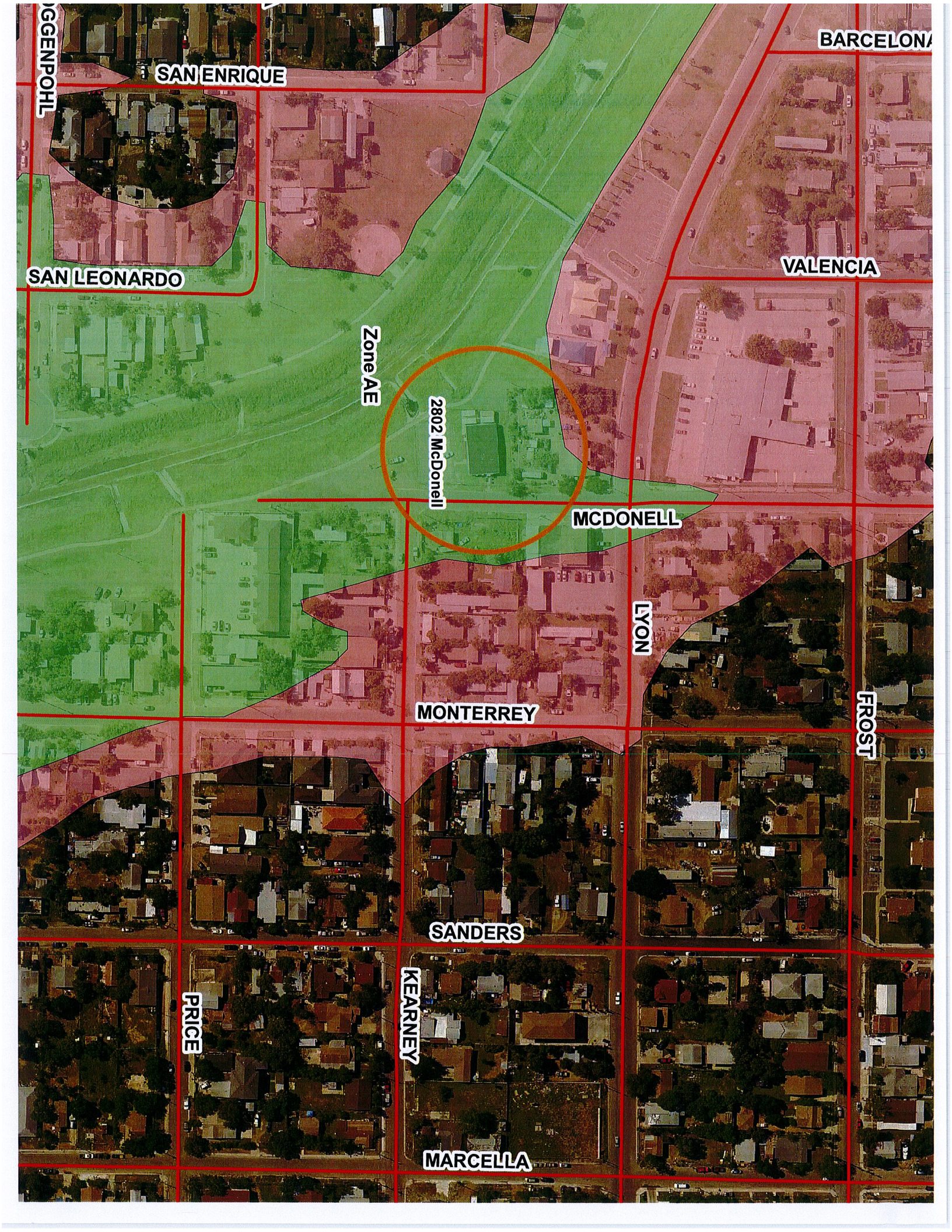

SAN ENRIQUE

BARCELONA

SAN LEONARDO

VALENCIA

Zone AE

2802 McDonnell

MCDONELL

LYON

MONTERREY

FROST

SANDERS

PRICE

KEARNEY

MARCELLA