

#17

La Presa Comm Center

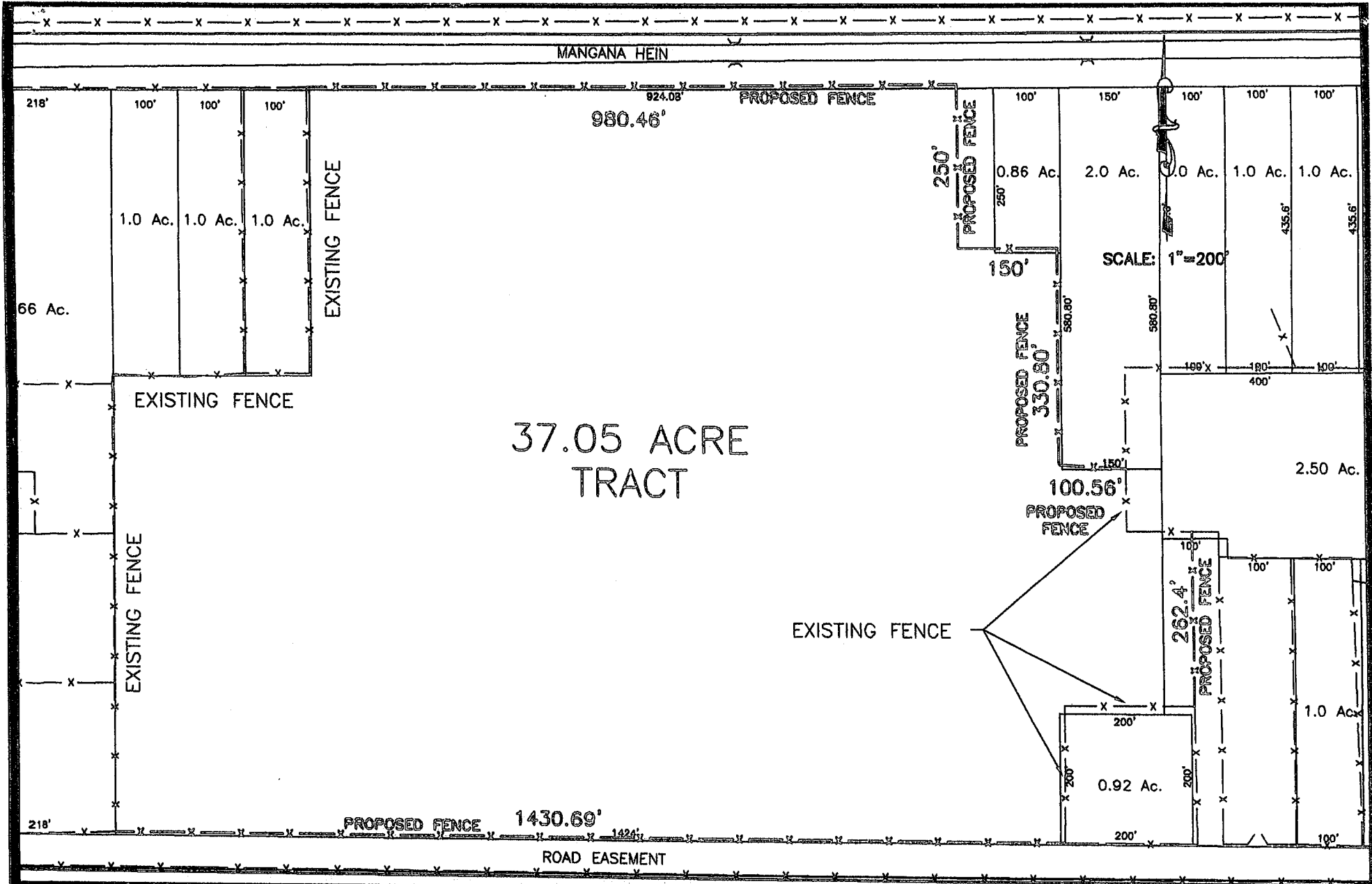

Total length of Proposed fence 3,504.91 feet.

Sketch showing location of proposed fence at 37.05 Acre tract at La Presa Subdivision, Webb County, Texas.



**Meja & Ruiz**  
Land Surveyors

101 West Hillside, Suite 10  
Laredo, Texas 78041  
Phone: (956) 724-8423  
Fax: (956) 724-7208

DRAWN BY:	EAM
CHECKED BY:	EAM
DATE:	5-20-05
JOB No.	040196