

Schneider Electric
 TEXAS REGISTERED ENGINEERING FIRM #2271
 11022 DALLAS
 11022 DALLAS
 11022 DALLAS
 11022 DALLAS

PRELIMINARY DESIGN DOCUMENT
 PROJECT: [REDACTED]
 DATE: 10-7-15
 SHEET: M-301

WEBB COUNTY

| | | |
|---------|-----|-------------|
| DATE | BY | DESIGNED BY |
| 10-7-15 | JKK | JKK |
| 10-7-15 | JKK | JKK |

M-301
 SHEET 1 OF 1

EXHIBIT
 tabbies
 2(a)

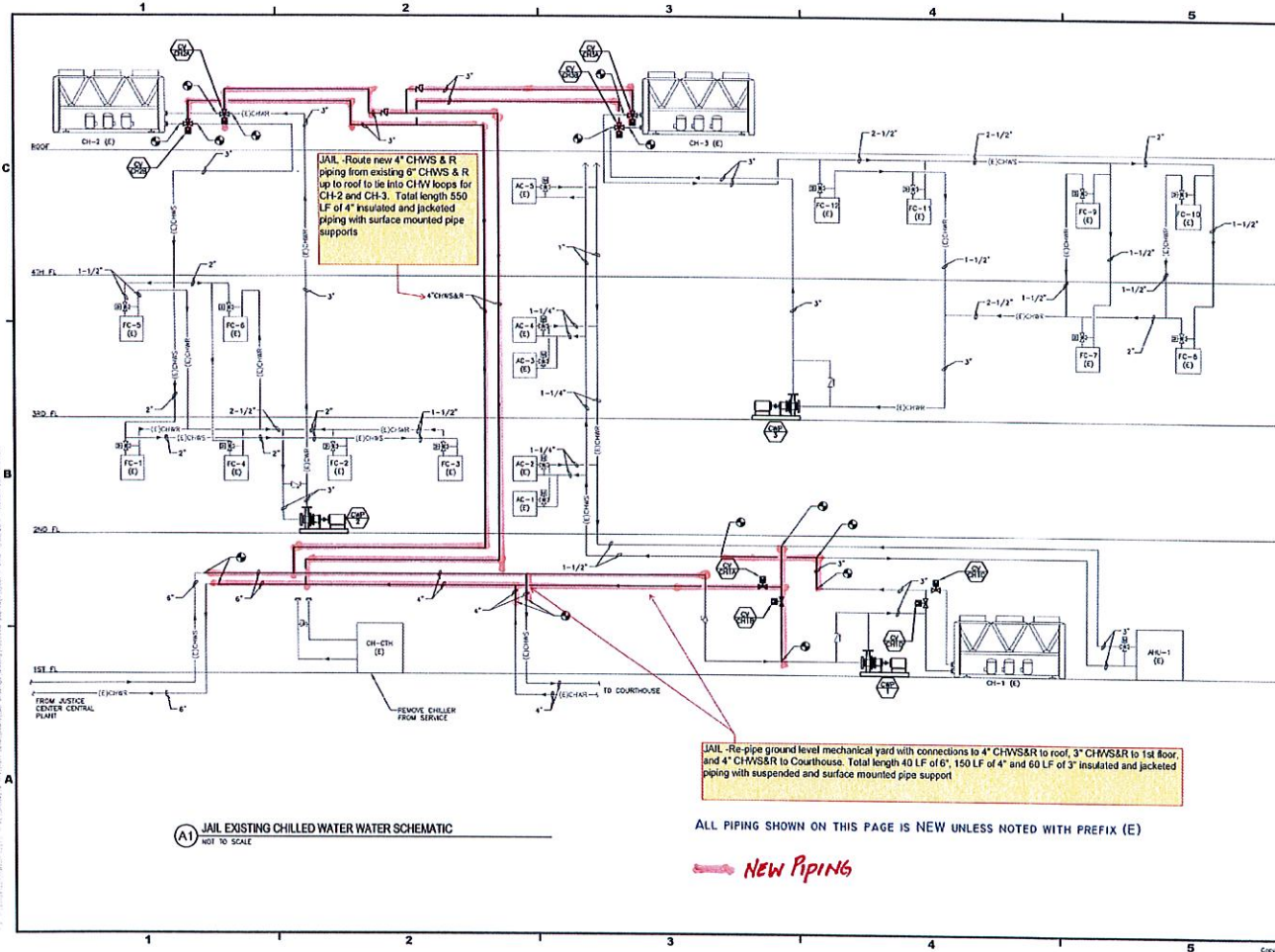

(A1) JAIL EXISTING CHILLED WATER WATER SCHEMATIC
NOT TO SCALE

ALL PIPING SHOWN ON THIS PAGE IS NEW UNLESS NOTED WITH PREFIX (E)

New Piping

Schneider Electric
 Mechanical Division
 11000 15th Street, Suite 100
 Dallas, TX 75244
 Tel: 972.332.1111
 Fax: 972.332.1111

PRELIMINARY DESIGN DOCUMENT
 THIS DOCUMENT IS A PRELIMINARY DESIGN DOCUMENT AND IS NOT INTENDED FOR CONSTRUCTION. THE DESIGNER SHALL BE RESPONSIBLE FOR THE ACCURACY OF THE INFORMATION PROVIDED HEREIN. THE USER SHALL BE RESPONSIBLE FOR THE ACCURACY OF THE INFORMATION PROVIDED HEREIN.

WEBB COUNTY

| | | |
|-------------|----------------------|---------|
| DATE | BY | CHKD BY |
| 08-27-15 | XXX | XXX |
| PROJECT | M-302 | |
| DESCRIPTION | MECHANICAL SCHEMATIC | |

M-302
 SHT. 1 OF 1

Copyright © 2015, Schneider Electric. All Rights Reserved

EXHIBIT
 2(b)

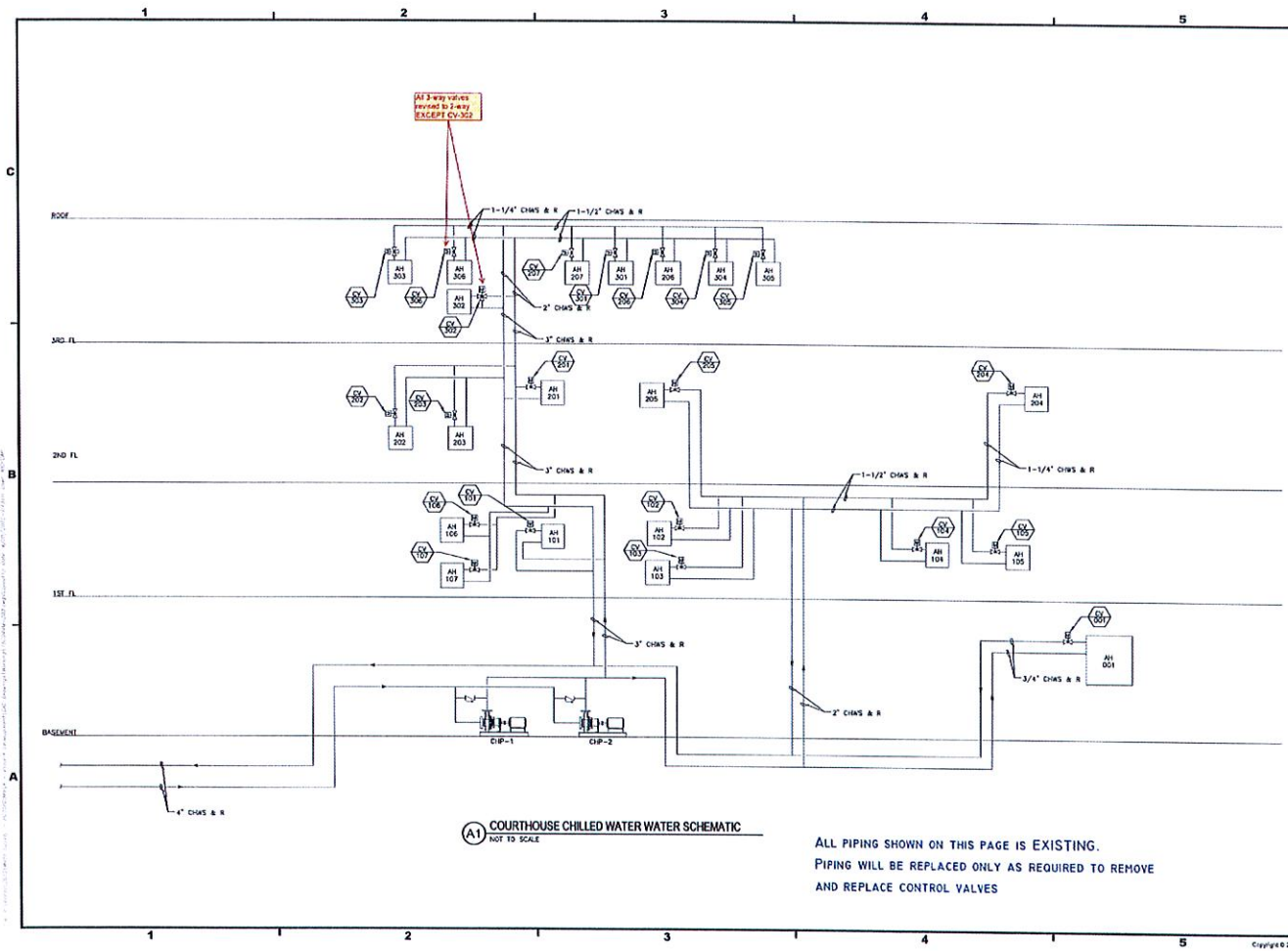

AH 3-way valves
 removed to 2-way
 EXCEPT CV.322

(A1) COURTHOUSE CHILLED WATER WATER SCHEMATIC
 NOT TO SCALE

ALL PIPING SHOWN ON THIS PAGE IS EXISTING.
 PIPING WILL BE REPLACED ONLY AS REQUIRED TO REMOVE
 AND REPLACE CONTROL VALVES

Schneider Electric

18333 Mack Centre Expressway, Suite 100
 Houston, TX 77058-1100
 Tel: 281.470.1000
 Fax: 281.470.1001
 www.schneider-electric.com

PRELIMINARY DESIGN DOCUMENT
 THIS DOCUMENT IS FOR INFORMATION ONLY AND IS NOT TO BE USED FOR CONSTRUCTION. IT IS SUBJECT TO CHANGE WITHOUT NOTICE. THE USER SHALL BE RESPONSIBLE FOR VERIFYING THE ACCURACY OF THE INFORMATION CONTAINED HEREIN.

WEBB COUNTY

| NO. | DATE | DESCRIPTION | BY | CHKD. |
|-----|------|-------------|----|-------|
| | | | | |
| | | | | |
| | | | | |

| | |
|---|--|
| DRAWN BY: JSM CHECKED BY: JSM DATE: 10-27-13 PROJECT: PCL1300043 | PROJECT NO: M-303 SHEET NO: M-303 SHEET OF: 1 OF 1 |
|---|--|

MECHANICAL SCHEMATIC

M-303

SHEET 1 OF 1

Copyright © 2013, Schneider Electric. All Rights Reserved.

EXHIBIT

2(c)

tabbles