

Jorge Calderon

From: Karla Robles <krobles@ci.laredo.tx.us>
Sent: Tuesday, April 17, 2018 8:50 AM
To: Valeria Seca
Subject: RE: Water consumption - Tract 64, Los Minerales - 274 Minerales-Annex Rd Unit A, B & C (ID 8919)

Ms. Seca,

Below is the information requested. Please note that Tract 64 3B does not have an active account. It was terminated for non-payment in 2013. Thank you.

274 Minerales Annex Rd Tr64 **1D** is currently active. Account has no sewer services.

UTLPC63 - [24 x 80] Host: 192.168.1.1 Port: 23 Workstation ID: UTLPC63 Disconnect

UT470101 CITY OF LAREDO WATER UTILITY DEPARTMENT 4/17/18
Account History - Combined Inquiry 08:35:08

Customer ID: 1067123 Name: MOLINA, MARCELINA
Location ID: 638656 Addr: 274 MINERALES ANNEX RD TR64 1D
Cycle/route : 40 06 Amount due : 59.54
Initiation date : 6/27/12 Pending : .00
Termination date : Customer/location status : A

Type options, press Enter.
5=Display

Opt	Trn Type	Trn/Due Date	Description	Trn/Prv Amount	Reference Date/Num	Running Balance
	PN ADJ	4/16/18	LATE FEE	5.00	3/28/18	59.54
	BL BILL	3/27/18	CYCLE BILL	12.12	3/28/18	48.54
	PH PMT	3/19/18	IVR_UT60X 03161899	50.00-		36.42
	PN ADJ	3/16/18	LATE FEE	5.00	2/27/18	86.42
	BL BILL	2/26/18	CYCLE BILL	12.89	2/27/18	81.42
	PN ADJ	2/15/18	LATE FEE	5.00	1/29/18	68.53
	PH PMT	2/05/18	IVR_UT60X 02031899	30.00-		63.53
	BL BILL	1/26/18	CYCLE BILL	12.51	1/29/18	93.53

More...
F3=Exit F5=Adjustments F7=Pending F8=Charges F9=Print history
F10=Change view F11=Payments F12=Cancel F24=More keys

MR A 13/003
3902 - Session successfully started Dell C1760nw Color Printer on 192.168.1.145

UTLPC63 - [24 x 80] Host: 192.168.1.1 Port: 23 Workstation ID: UTLPC63 Disconnect

UT300101 CITY OF LAREDO WATER UTILITY DEPARTMENT 4/17/18
Customer/Location Consumption History Inquiry 08:35:46

Customer ID: 1067123 Name: MOLINA, MARCELINA
Location ID: 638656 Addr: 274 MINERALES ANNEX RD TR64 1D
Cycle/Route: 40 06 Amount due: \$59.54
Initiation date : 6/27/12 Pending : \$.00
Termination date: 0/00/00 Customer status: A Customer/Location status: A

Type options, press Enter.
1=Select 5=View detail 6=Display comment codes

Opt	Code	Type	Reading Date	Actual Consumption	Actual Demand	Days	Meter Number	Est CD	Cmnt CD
	WA	REG	3/01/18	3200.00	.00	28	A67768840		
	WA	REG	2/01/18	3600.00	.00	28	A67768840		
	WA	REG	1/04/18	3400.00	.00	30	A67768840		
	WA	REG	12/05/17	4100.00	.00	33	A67768840		
	WA	REG	11/02/17	3100.00	.00	28	A67768840		
	WA	REG	10/05/17	4000.00	.00	30	A67768840		
	WA	REG	9/05/17	13800.00	.00	33	A67768840		
	WA	REG	8/03/17	6400.00	.00	28	A67768840		

F3=Exit F5=Print history F6=Meter inventory F7=Meter svc info
F8=Pending/history trans F9=Budget trans F24=More keys

MR A 13/002
3902 - Session successfully started Dell C1760nw Color Printer on 192.168.1.145

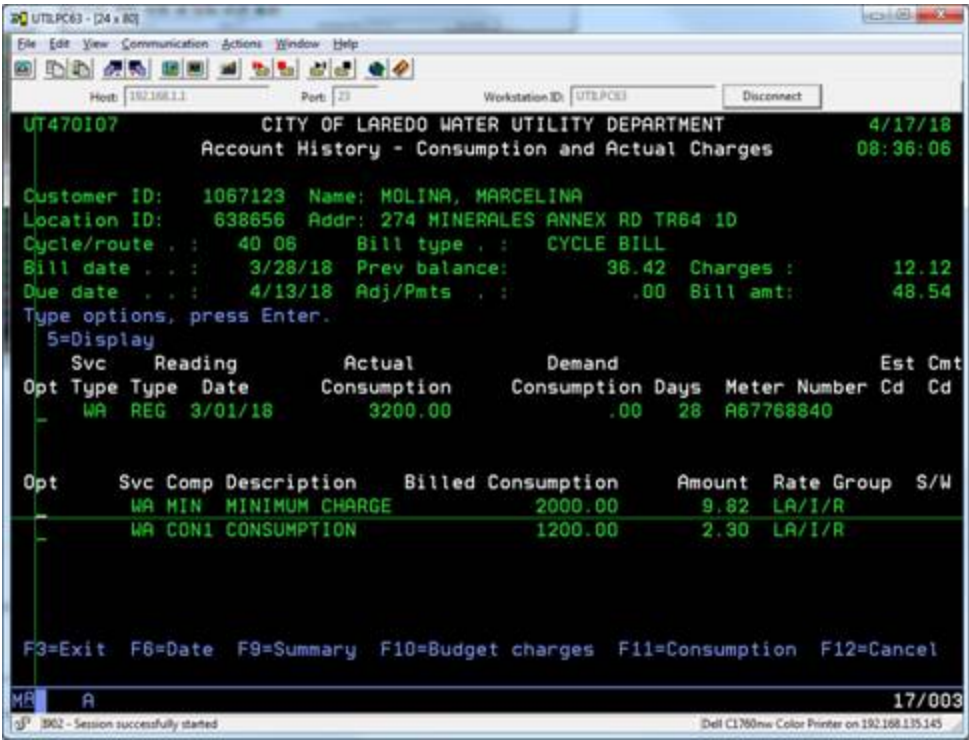

274 Minerales Annex Rd Tr64 **2C** is currently active. Account has no sewer services.

UTLPC63 - [24 x 80]

Host: 192.168.1.1 Port: 23 Workstation ID: UTLPC63 Disconnect

UT470I01 CITY OF LAREDO WATER UTILITY DEPARTMENT 4/17/18
Account History - Combined Inquiry 08:38:08

Customer ID: 1067124 Name: BUSTAMANTE, MONICA MICHELLE
Location ID: 645769 Addr: 274 MINERALES ANNEX RD TR64 2C
Cycle/route : 40 02 Amount due : 70.24
Initiation date . . . : 6/27/12 Pending : .00
Termination date . . : Customer/location status . : A

Type options, press Enter.
S=Display

Opt	Trn Type	Trn/Due Date	Description	Trn/Prv Amount	Reference Date/Num	Running Balance
	PN ADJ	3/16/18	LATE FEE	5.00	2/27/18	70.24
	0Q PMT	3/05/18	LVERDIGUEL03051801	50.00-		65.24
	EC BILL	2/26/18	E CYC BILL	12.51	2/27/18	115.24
	PN ADJ	2/15/18	LATE FEE	5.00	1/29/18	102.79
	EC BILL	1/26/18	E CYC BILL	13.87	1/29/18	97.73
	PN ADJ	1/16/18	LATE FEE	5.00	12/27/17	83.86
	PH PMT	1/05/18	IVR_UTBOX 01041899	65.00-		78.86
	EC BILL	12/26/17	E CYC BILL	14.07	12/27/17	143.86

More...
F3=Exit F5=Adjustments F7=Pending F8=Charges F9=Print history
F10=Change view F11=Payments F12=Cancel F24=More keys

MR A 13/003
3902 - Session successfully started Dell C1760nw Color Printer on 192.168.1.35.145

UTLPC63 - [24 x 80]

Host: 192.168.1.1 Port: 23 Workstation ID: UTLPC63 Disconnect

UT300I01 CITY OF LAREDO WATER UTILITY DEPARTMENT 4/17/18
Customer/Location Consumption History Inquiry 08:38:31

Customer ID: 1067124 Name: BUSTAMANTE, MONICA MICHELLE
Location ID: 645769 Addr: 274 MINERALES ANNEX RD TR64 2C
Cycle/Route: 40 02 Amount due: \$70.24
Initiation date : 6/27/12 Pending : \$0.00
Termination date: 0/00/00 Customer status: A Customer/Location status: A

Type options, press Enter.
1=Select 5=View detail 6=Display comment codes

Opt	Code	Type	Date	Actual Consumption	Actual Demand	Days	Meter Number	Est CD	Cmnt CD
	WA	REG	2/01/18	3400.00	.00	28	A67768504		
	WA	REG	1/04/18	4100.00	.00	30	A67768504		
	WA	REG	12/05/17	4200.00	.00	33	A67768504		
	WA	REG	11/02/17	2000.00	.00	28	A67768504		
	WA	REG	10/05/17	6500.00	.00	30	A67768504		
	WA	REG	9/05/17	10200.00	.00	32	A67768504		
	WA	REG	8/04/17	4500.00	.00	29	A67768504		
	WA	REG	7/06/17	3700.00	.00	31	A67768504		

F3=Exit F5=Print history F6=Meter inventory F7=Meter svc info
F8=Pending/history trans F9=Budget trans F24=More keys

MR A 13/002
3902 - Session successfully started Dell C1760nw Color Printer on 192.168.1.35.145

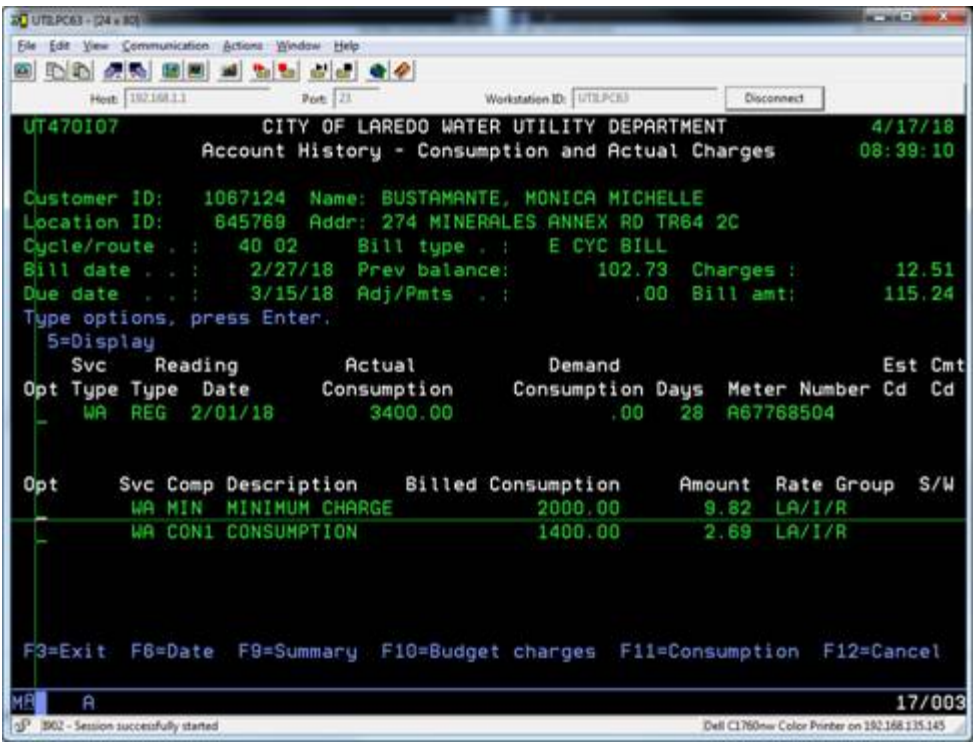

274 Minerales Annex Rd Tr64 **3B** is currently **not active**. Termination date is 5/02/13.

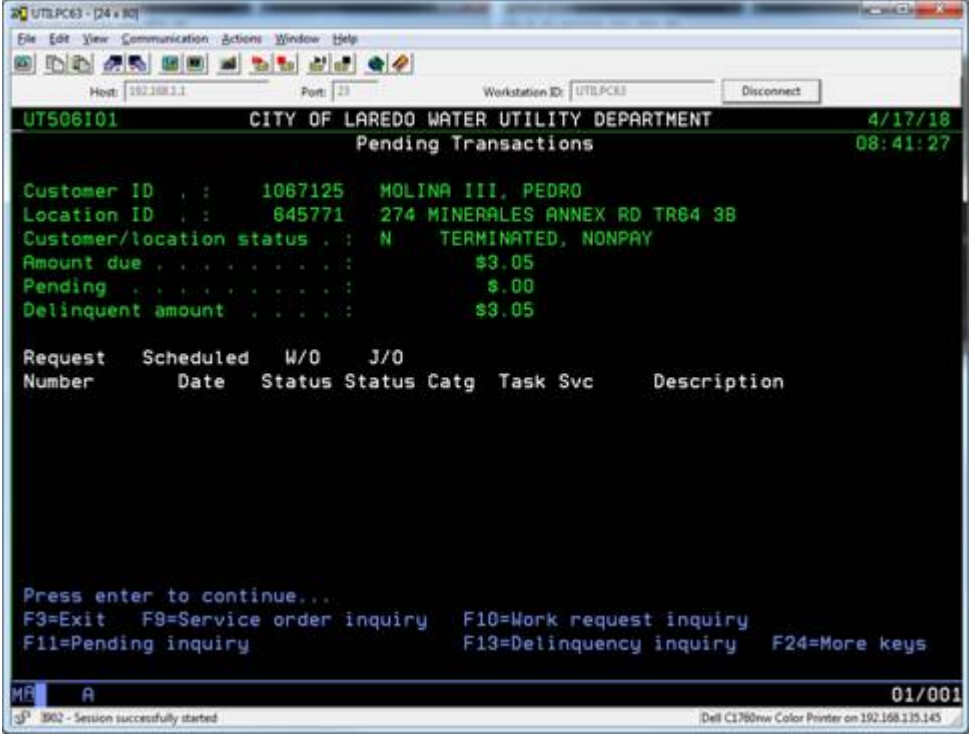

274 Minerales Annex Rd Tr64 **4A** is currently active. Account has no sewer services.

UTLPC63 - [24 x 80]

Host: 192.168.1.1 Port: 23 Workstation ID: UTLPC63 Disconnect

UT470101 CITY OF LAREDO WATER UTILITY DEPARTMENT 4/17/18
Account History - Combined Inquiry 08:43:13

Customer ID: 1067127 Name: HERRERA, SAN JUANITA
Location ID: 645772 Addr: 274 MINERALES ANNEX RD TR64 4A
Cycle/route : 40 02 Amount due : .00
Initiation date : 6/27/12 Pending : .00
Termination date : Customer/location status : A

Type options, press Enter.
5=Display

Opt	Trn Type	Trn/Due Date	Description	Trn/Prv Amount	Reference Date/Num	Running Balance
	PH PMT	4/16/18	IVR_UTBOX 04141899	48.53-		.00
	BL BILL	3/27/18	CYCLE BILL	15.10	3/28/18	48.53
	PN ADJ	3/16/18	LATE FEE	5.00	2/27/18	33.43
	BL BILL	2/26/18	CYCLE BILL	18.33	2/27/18	28.43
	PN ADJ	2/15/18	LATE FEE	5.00	1/29/18	12.10
	PH PMT	2/14/18	IVR_UTBOX 02131899	30.00-		7.10
	BL BILL	1/26/18	CYCLE BILL	16.33	1/29/18	37.10
	PN ADJ	1/16/18	LATE FEE	5.00	12/27/17	20.77

More...

F3=Exit F5=Adjustments F7=Pending F8=Charges F9=Print history
F10=Change view F11=Payments F12=Cancel F24=More keys

MA A 13/003

302 - Session successfully started Dell C1760ms Color Printer on 192.168.135.145

UTLPC63 - [24 x 80]

Host: 192.168.1.1 Port: 23 Workstation ID: UTLPC63 Disconnect

UT300101 CITY OF LAREDO WATER UTILITY DEPARTMENT 4/17/18
Customer/Location Consumption History Inquiry 08:43:39

Customer ID: 1067127 Name: HERRERA, SAN JUANITA
Location ID: 645772 Addr: 274 MINERALES ANNEX RD TR64 4A
Cycle/Route: 40 02 Amount due: \$ 0.00
Initiation date : 6/27/12 Pending : \$ 0.00
Termination date: 0/00/00 Customer status: A Customer/Location status: A

Type options, press Enter.
1=Select 5=View detail 6=Display comment codes

Opt	Service Code	Reading Type	Date	Actual Consumption	Actual Demand	Days	Meter Number	Est Cmnt CD
	WA	REG	3/01/18	4700.00	.00	28	A67768112	
	WA	REG	2/01/18	5300.00	.00	28	A67768112	
	WA	REG	1/04/18	5300.00	.00	30	A67768112	
	WA	REG	12/05/17	5200.00	.00	33	A67768112	
	WA	REG	11/02/17	2500.00	.00	28	A67768112	
	WA	REG	10/05/17	4100.00	.00	30	A67768112	
	WA	REG	9/05/17	6100.00	.00	33	A67768112	
	WA	REG	8/03/17	5500.00	.00	28	A67768112	+

F3=Exit F5=Print history F6=Meter inventory F7=Meter svc info
F8=Pending/history trans F9=Budget trans F24=More keys

MA A 13/002

302 - Session successfully started Dell C1760ms Color Printer on 192.168.135.145



Karla Robles, MPA, CPM

Assist. Superintendent-Billing Div.
 City of Laredo Utilities Department
 1102 Bob Bullock Lp., Laredo, TX
 Tel: (956) 727-6440
 Fax: (956)-727-6427

From: Valeria Seca [<mailto:vseca@webbcountytx.gov>]
Sent: Monday, April 16, 2018 3:48 PM
To: Karla Robles
Subject: RE: Water consumption - Tract 64, Los Minerales - 274 Minerales-Annex Rd Unit A, B & C (ID 8919)

Ms. Robles,

Based on our onsite inspection there was only 3 structures which are reflected on the Units since the address have been updated.

Please provide any information, regarding consumption for Tract 64, Los Minerales – 274 Minerales-Annex Rd.

Thank you.

From: Karla Robles [<mailto:krobles@ci.laredo.tx.us>]
Sent: Monday, April 16, 2018 1:47 PM
To: Valeria Seca
Subject: RE: Water consumption - Tract 64, Los Minerales - 274 Minerales-Annex Rd Unit A, B & C (ID 8919)
Importance: High

Ms. Seca,

You are requesting units A, B, & C, however, we have 4 accounts as 4A, 3B, 2C, and 1D. If these are the same ones you are inquiring about, please update your request to reflect the unit numbers we have on file. Thanks.

Karla Robles, MPA, CPM

Assist. Superintendent-Billing Div.
City of Laredo Utilities Department
1102 Bob Bullock Lp., Laredo, TX
Tel: (956) 727-6440
Fax: (956)-727-6427

From: Valeria Seca [<mailto:vseca@webbcountytx.gov>]

Sent: Tuesday, April 10, 2018 8:47 AM

To: Karla Robles

Subject: Water consumption - Tract 64, Los Minerales - 274 Minerales-Annex Rd Unit A, B & C (ID 8919)

Good Morning,

Can you please send me consumption of water use for Sonia Molina, Tract 64, Los Minerales Annex, address being 274 Minerales-Annex Rd., Unit A, B & C, they are requesting an electrical connection and we need to verify water consumption.

Thank you,

Valeria Seca

Webb County Planning Department
1110 Washington St., Ste 302
Laredo TX, 78040
Phone: 956-523-4100
Fax: 956-523-5008
Email: vseca@webbcountytx.gov