

Date: 5/2/2019 07:19 PM
 Estimate ID: 151
 Estimate Version: 0
 Preliminary
 Profile ID: * COUNTY
 Quote ID: (Pending)

Pete Lozano Garage & Bodyshop

Damage Assessed By: MITCHELL MITCHELL
 Classification: None

Deductible: UNKNOWN

Owner: WEBB COUNTY SHERIFF UNIT 27-298

Mitchell Service: 911675

Description: 2016 Chevrolet Tahoe LT
 Body Style: 4D Ut
 OEM/ALT: O
 Options: PASSENGER AIRBAG, POWER DRIVER SEAT, POWER LOCK, POWER WINDOW, POWER STEERING
 REAR WINDOW DEFOGGER, AIR CONDITION, CRUISE CONTROL, TILT STEERING COLUMN
 AM/FM STEREO, DRIVER AIRBAG, HEATED EXTERIOR MIRROR, REAR (DUAL-ZONE) AC
 LEATHER SEAT, POWER PASSENGER SEAT, FRONT SIDE AIRBAG WITH HEAD PROTECTION
 PREMIUM SOUND SYSTEM, ANTI-LOCK BRAKE SYS., TRACTION CONTROL, RUNNING BOARDS
 ALUM/ALLOY WHEELS, REARVIEW CAMERA, REMOTE IGNITION, POWER LIFTGATE/TRUNK
 ADJUSTABLE FOOT PEDALS, TIRE INFLATION/PRESSURE MONITOR, MEMORY SEAT
 ANTI-THEFT SYSTEM, AUXILIARY INPUT, BLUETOOTH WIRELESS CONNECTIVITY, HD RADIO
 LEATHER STEERING WHEEL, SATELLITE RADIO, CD PLAYER, TOW HITCH RECEIVER
 POWER ADJUSTABLE EXTERIOR MIRROR, PRIVACY GLASS, AUTO AIR CONDITION
 FIRST ROW BUCKET SEAT, TELEMATIC SYSTEMS, UNIVERSAL GARAGE DOOR OPENER
 REAR HEATING, VENTILATION & AIR CONDITIONING, SIDE AIRBAGS, AUTOMATIC HEADLIGHTS
 SECOND ROW SIDE AIRBAG WITH HEAD PROTECTION
 INTERIOR AUTOMATIC DAY/NIGHT OR ELECTROCHROMATIC MIRROR
 REMOTE DECKLID OR TAILGATE RELEASE, MP3 PLAYER, DAYTIME RUNNING LIGHTS
 DRIVER SEAT WITH POWER LUMBAR SUPPORT, ELECTRONIC PARKING AID
 ELECTRONIC STABILITY CONTROL, FRONT HEATED SEATS
 FRONT SEATS WITH POWER LUMBAR SUPPORT, KEYLESS ENTRY SYSTEM
 LIMITED SLIP DIFFERENTIAL, RAIN SENSING WIPERS, STEERING WHEEL AUDIO CONTROLS

Line Item	Entry Number	Labor Type	Operation	Line Item Description	Part Type/ Part Number	Dollar Amount	Labor Units
1	102179	BDY	REPAIR	Frt Bumper Cover	Existing		10.0* #
2	AUTO	REF	REFINISH	Frt Bumper Cover			C 2.6
3	101741	BDY	REMOVE/INSTALL	Frt Bumper Cover			1.7 #
4	100838	BDY	REMOVE/INSTALL	Grille Assy			INC #
5	100768	BDY	REMOVE/REPLACE	Grille Assembly	New	450.00 *	INC #
6	101739	BDY	REMOVE/INSTALL	R Front Combination Lamp			INC #
7	101502	BDY	REMOVE/REPLACE	R Frt Combination Lamp Assembly	New	625.00 *	0.7 #
8	AUTO	BDY	CHECK/ADJUST	Headlamps			0.4
9	101503	BDY	REMOVE/REPLACE	L Frt Combination Lamp Assembly	New	625.00 *	0.2 #
10	100587	BDY	REMOVE/REPLACE	Hood Panel (Alum)	New	350.00 *	1.2
11	AUTO	REF	REFINISH	Hood Outside			C 3.0
12	AUTO	REF	REFINISH	Add For Hood Underside			C 1.5
13	100640	BDY	REPAIR	R Fender Panel	Existing		10.0* #
14	AUTO	REF	REFINISH	R Fender Outside			C 2.1
15	100641	BDY	REPAIR	L Fender Panel	Existing		7.0* #
16	AUTO	REF	REFINISH	L Fender Outside			C 2.1
17	101684	BDY	REMOVE/INSTALL	R Fender Protector			0.2
18	101686	BDY	REMOVE/INSTALL	R Fender Splash Guard			0.2
19	102384	GLS	REMOVE/REPLACE	W/Shield Glass	New	225.00 *	2.0 #
20	100164	REF	REFINISH	L Door Opening Frame Complete			C 5.5
21	101122	BDY	REPAIR	R Door Opening Frame	Existing		10.0* #
22	AUTO	REF	REFINISH	R Door Opening Frame Complete			C 5.5

ESTIMATE RECALL NUMBER: 05/02/2019 19:19:18 151
 Mitchell Data Version: OEM: DEC_18_V

Software Version: 7.1.233

Copyright (C) 1994 - 2018 Mitchell International
 All Rights Reserved

Date: 5/2/2019 07:19 PM
 Estimate ID: 151
 Estimate Version: 0
 Preliminary
 Profile ID: * COUNTY
 Quote ID: (Pending)

23	101123	BDY	REPAIR	L Door Opening Frame					
24	100450	BDY	REMOVE/REPLACE	R Running Board Step	Existing			6.0* #	
25	100451	BDY	REMOVE/REPLACE	L Running Board Step	New		325.00 *	0.6	
26	100552	BDY	REPAIR	R Frt Door Shell	New		325.00 *	0.6	
27	AUTO	REF	REFINISH	R Frt Door Outside	Existing			6.0* #	
28	100553	BDY	REPAIR	L Frt Door Shell				C 2.3	
29	AUTO	REF	REFINISH	L Frt Door Outside	Existing			6.0* #	
30	101927	BDY	REMOVE/INSTALL	R Frt Upr Door Window Frame Moulding				C 2.3	
31	101928	BDY	REMOVE/INSTALL	L Frt Upr Door Window Frame Moulding				0.3 #	
32	100561	BDY	REMOVE/INSTALL	R Frt Rear View Mirror				0.3 #	
33	100562	BDY	REMOVE/INSTALL	L Frt Rear View Mirror				INC #	
34	101929	BDY	REMOVE/INSTALL	R Frt Door Applique				INC #	
35	101930	BDY	REMOVE/INSTALL	L Frt Door Applique				0.3 #	
36	100563	BDY	REMOVE/INSTALL	R Frt Otr Door Belt Moulding				0.3 #	
37	100565	BDY	REMOVE/INSTALL	L Frt Otr Door Belt Moulding				0.9 #	
38	101183	BDY	REMOVE/INSTALL	R Frt Door Moulding				0.9 #	
39	101189	BDY	REMOVE/INSTALL	L Frt Door Moulding				0.4 #	
40	100103	BDY	REMOVE/INSTALL	R Frt Otr Door Handle				0.4 #	
41	100104	BDY	REMOVE/INSTALL	L Frt Otr Door Handle				0.3	
42	101489	BDY	REPAIR	R Rear Door Shell				0.3	
43	AUTO	REF	REFINISH	R Rear Door Outside	Existing			6.0*	
44	101421	BDY	REPAIR	L Rear Door Shell				C 2.2	
45	AUTO	REF	REFINISH	L Rear Door Outside	Existing			6.0*	
46	101186	BDY	REMOVE/INSTALL	R Rear Door Front Applique				C 2.2	
47	101187	BDY	REMOVE/INSTALL	L Rear Door Front Applique				0.3 #	
48	101188	BDY	REMOVE/INSTALL	R Rear Door Rear Applique				0.3 #	
49	101182	BDY	REMOVE/INSTALL	L Rear Door Rear Applique				0.3 #	
50	101184	BDY	REMOVE/INSTALL	R Rear Upr Door Moulding				0.3 #	
51	101185	BDY	REMOVE/INSTALL	L Rear Upr Door Moulding				0.3 #	
52	101429	BDY	REMOVE/INSTALL	R Rear Otr Door Belt Moulding				0.2	
53	101430	BDY	REMOVE/INSTALL	L Rear Otr Door Belt Moulding				0.2	
54	101190	BDY	REMOVE/INSTALL	R Rear Door Moulding				0.4 #	
55	101191	BDY	REMOVE/INSTALL	L Rear Door Moulding				0.4 #	
56	101440	BDY	REMOVE/INSTALL	R Rear Otr Door Handle				0.7 #	
57	101441	BDY	REMOVE/INSTALL	L Rear Otr Door Handle				0.7 #	
58	101337	BDY	REPAIR	Roof Panel				0.7 #	
59	AUTO	REF	REFINISH	Roof Panel Outside	Existing			10.0* #	
60	102218	BDY	REMOVE/INSTALL	R Roof Moulding				C 4.1	
61	102219	BDY	REMOVE/INSTALL	L Roof Moulding				0.2	
62	100816	BDY	REMOVE/INSTALL	Roof Antenna				0.2	
63	100821	BDY	REMOVE/INSTALL	R Roof Luggage Rack				0.8 #	
64	100822	BDY	REMOVE/INSTALL	L Roof Luggage Rack				1.2 #	
65	100732	BDY	REPAIR	R Quarter Outer Panel				1.2 #	
66	AUTO	REF	REFINISH	R Quarter Panel Outside	Existing			8.0* #	
67	100733	BDY	REPAIR	L Quarter Outer Panel				C 2.5	
68	AUTO	REF	REFINISH	L Quarter Panel Outside	Existing			6.0* #	
69	100676	BDY	REMOVE/INSTALL	R Quarter Panel Moulding				C 2.5	
70	100677	BDY	REMOVE/INSTALL	L Quarter Panel Moulding				0.2	
71	101296	GLS	REMOVE/INSTALL	R Quarter Glass				0.2	
72	101297	GLS	REMOVE/INSTALL	L Quarter Glass				2.4 #	
73	100266	BDY	REPAIR	Liftgate Shell (Alum)				2.4 #	
74	AUTO	REF	REFINISH	Liftgate Outside	Existing			6.0* #	
75	100777	BDY	REMOVE/INSTALL	Liftgate Spoiler				C 2.3	
76	101530	BDY	REMOVE/INSTALL	R Rear Combination Lamp				0.4 #	
77	101531	BDY	REMOVE/INSTALL	L Rear Combination Lamp				INC #	
78	101532	BDY	REMOVE/REPLACE	R Rear Combination Lamp Assembly	New		225.00 *	0.5 #	
79	101533	BDY	REMOVE/REPLACE	L Rear Combination Lamp Assembly	New		225.00 *	0.5 #	
80	100832	BDY	REMOVE/INSTALL	R License Lamp				0.2 #	
81	AUTO	BDY	REMOVE/INSTALL	Lwr Liftgate Trim Panel				0.3	
82	101955	BDY	REMOVE/INSTALL	L License Lamp				0.2 #	
83	100032	BDY	REMOVE/INSTALL	Rear Bumper Cover				1.7 #	

ESTIMATE RECALL NUMBER: 05/02/2019 19:19:18 151
 Mitchell Data Version: OEM: DEC_18_V

Date: 5/ 2/2019 07:19 PM
 Estimate ID: 151
 Estimate Version: 0
 Preliminary
 Profile ID: * COUNTY
 Quote ID: (Pending)

84	101042	BDY	REPAIR	Rear Bumper Cover	Existing	10.0* #
85	AUTO	REF	REFINISH	Rear Bumper Cover		C 2.6
86	AUTO	REF	ADD'L OPR	Clear Coat		6.6
87	AUTO		ADD'L COST	Paint/Materials		1,349.40 *

* - Judgment Item
 # - Labor Note Applies
 C - Included in Clear Coat Calc

Estimate Totals

I. Labor Subtotals	Units	Rate	Add'l Labor Amount	Sublet Amount	Totals	II. Part Replacement Summary	Amount
Body	129.4	25.00	0.00	0.00	3,235.00	Non-Taxable Parts	3,375.00
Refinish	51.9	25.00	0.00	0.00	1,297.50		
Glass	6.8	33.00	0.00	0.00	224.40	Total Replacement Parts Amount	3,375.00
Non-Taxable Labor					4,756.90		
Labor Summary	188.1				4,756.90		
III. Additional Costs					Amount	IV. Adjustments	
Non-Taxable Costs					1,349.40	Customer Responsibility	
Total Additional Costs					1,349.40	0.00	
Paint Material Method: Rates Init Rate = 26.00 , Init Max Hours = 99.9, Addl Rate = 0.00							
						I. Total Labor:	4,756.90
						II. Total Replacement Parts:	3,375.00
						III. Total Additional Costs:	1,349.40
						Gross Total:	9,481.30
						IV. Total Adjustments:	0.00
						Net Total:	9,481.30

This is a preliminary estimate.
Additional changes to the estimate may be required for the actual repair.

FATAL CMV SCHOOL BUS RAILROAD MAB SUPPLEMENT ACTIVE SCHOOL ZONE

Total Num. Units: 1 Total Num. Prns.: 1 TxDOT Crash ID: 17014706.1 /2019171099



Texas Peace Officer's Crash Report (Form CR-3 1/1/2018)
Mail to: Texas Department of Transportation, Crash Data and Analysis, P.O. Box 149349, Austin, TX 78714. Questions? Call 844/274-7457
Refer to Attached Code Sheet for Numbered Fields

*=These fields are required on all additional sheets submitted for this crash (ex.: additional vehicles, occupants, injured, etc.)

Crash Date (MM/DD/YYYY) 03/31/2019, Crash Time (24HRMM) 0910, Case ID, Local Use, County Name WEBB, City Name, Outside City Limit, In your opinion, did this crash result in at least \$1,000 damage to any one person's property? Yes, Latitude 27.66592, Longitude 099.14365

ROAD ON WHICH CRASH OCCURRED: 1 Rdwy. Sys. US, Hwy. Num. 59, 2 Rdwy. Part 1, Block Num., 3 Street Prefix, Street Name, 4 Street Suffix, Crash Occurred on a Private Drive or Road/Private Property/Parking Lot, Toll Road/Toll Lane, Speed Limit 75, Const. Zone No, Workers Present No, Street Desc.

INTERSECTING ROAD, OR IF CRASH NOT AT INTERSECTION, NEAREST INTERSECTING ROAD OR REFERENCE MARKER: At Int. No, 1 Rdwy. Sys., Hwy. Num., 2 Rdwy. Part, Block Num., 3 Street Prefix, Street Name, 4 Street Suffix, Distance from Int. or Ref. Marker 0.6, FT MI, 3 Dir. from Int. or Ref. Marker W, Reference Marker 804, Street Desc., RRX Num.

Unit Num. 1, 5 Unit Desc. 1, Parked Vehicle, Hit and Run, LP State TX, LP Num. 1316301, VIN 1GNLCE0GR392215, Veh. Year 2016, 6 Veh. Color BLK, Veh. Make CHEVROLET, Veh. Model TAHOE, 7 Body Style EC, Pol. Fire, EMS on Emergency (Explain in Narrative if checked), 8 DL/ID Type 1, DL/ID State TX, DL/ID Num. 24957148, 9 DL Class C, 10 CDL End. 96, 11 DL Rest. A, DOB (MM/DD/YYYY) 09/07/1988

Address (Street, City, State, ZIP) 1110 Washington, Suite 101 Laredo, TX 78040

Table with columns: Person Num., 12 Prsn. Type, 13 Seat Position, Name: Last, First, Middle, 14 Injury Severity, Age, 15 Ethnicity, 16 Sex, 17 Eject., 18 Restr., 19 Airbag, 20 Helmet, 21 Sol., 22 Alc. Spec., Alc. Result, 23 Drug Spec., 24 Drug Result, 25 Drug Category. Row 1: 1, 1, 1, Davila, Rodrigo Omar, N, 30, H, 1, 1, 1, 1, 1, 97, N, 96, 96, 97, 97

Not Applicable - Alcohol and Drug Results are only reported for Driver/Primary Person for each Unit.

Owner/Lessee Name & Address WEBB COUNTY, 1110 Washington ST Laredo, TX 78040, Proof of Fin. Resp. No, 26 Fin. Resp. Type, Fin. Resp. Name Government Vehicle, Fin. Resp. Num., 27 Vehicle Damage Rating 1 V X 0, 27 Vehicle Damage Rating 2, Vehicle Inventoried No

Unit Num., 5 Unit Desc., Parked Vehicle, Hit and Run, LP State, LP Num., VIN, Veh. Year, 6 Veh. Color, Veh. Make, Veh. Model, 7 Body Style, Pol. Fire, EMS on Emergency (Explain in Narrative if checked), 8 DL/ID Type, DL/ID State, DL/ID Num., 9 DL Class, 10 CDL End., 11 DL Rest., DOB (MM/DD/YYYY)

Address (Street, City, State, ZIP)

Table with columns: Person Num., 12 Prsn. Type, 13 Seat Position, Name: Last, First, Middle, 14 Injury Severity, Age, 15 Ethnicity, 16 Sex, 17 Eject., 18 Restr., 19 Airbag, 20 Helmet, 21 Sol., 22 Alc. Spec., Alc. Result, 23 Drug Spec., 24 Drug Result, 25 Drug Category. Row 1: Empty

Not Applicable - Alcohol and Drug Results are only reported for Driver/Primary Person for each Unit.

Owner/Lessee Name & Address, Proof of Fin. Resp. No, 26 Fin. Resp. Type, Fin. Resp. Name, Fin. Resp. Num., 27 Vehicle Damage Rating 1, 27 Vehicle Damage Rating 2, Vehicle Inventoried No

DISPOSITION OF INJURED/KILLED	Unit Num.	Prsn. Num.	Taken To	Taken By	Date of Death (MM/DD/YYYY)	Time of Death (24HR:MM)	

CHARGES	Unit Num.	Prsn. Num.	Charge	Citation/Reference Num.

DAMAGE	Damaged Property Other Than Vehicles	Owner's Name	Owner's Address
	100 feet of three strand wire fence	JOB Homestead, LTD	7128 Rossen, Suite 6 LN Laredo, TX 78041

Unit Num.	<input type="checkbox"/> 10,001+ LBS.	<input type="checkbox"/> TRANSPORTING HAZARDOUS MATERIAL	<input type="checkbox"/> 9+ CAPACITY	CMV Disabling Damage? <input type="checkbox"/> Yes <input type="checkbox"/> No	28 Veh. Oper.	29 Carrier ID Type	Carrier ID Num.	
Carrier's Corp. Name	Carrier's Primary Addr.		30 Veh. Type	31 Bus Type	HazMat Released <input type="checkbox"/> Yes <input type="checkbox"/> No	32 HazMat Class Num.	HazMat ID Num.	33 Cargo Body Type
Unit Num.	<input type="checkbox"/> RGWW <input type="checkbox"/> GVWR	34 Trlr. Type	CMV Disabling Damage? <input type="checkbox"/> Yes <input type="checkbox"/> No	Unit Num.	<input type="checkbox"/> RGWW <input type="checkbox"/> GVWR	34 Trlr. Type	CMV Disabling Damage? <input type="checkbox"/> Yes <input type="checkbox"/> No	
Sequence Of Events	35 Seq. 1	35 Seq. 2	35 Seq. 3	35 Seq. 4	Intermodal Shipping Container Permit <input type="checkbox"/> Yes <input type="checkbox"/> No	Actual Gross Weight	Total Num. Axles	

FACTORS & CONDITIONS	36 Contributing Factors (Investigator's Opinion)				37 Vehicle Defects (Investigator's Opinion)				Environmental and Roadway Conditions						
	Unit #	Contributing	May Have Contrib.		Contributing	May Have Contrib.			38 Weather Cond.	39 Light Cond.	40 Entering Roads	41 Roadway Type	42 Roadway Alignment	43 Surface Condition	44 Traffic Control
	1	60								3	1	97	1	1	2

Investigator's Narrative Opinion of What Happened
(Attach Additional Sheets if Necessary)

Unit # 1 was traveling westbound on US-59. There was inclement weather (rain) present on US-59. Unit 1 failed to control its speed for the existing weather and road conditions and hydroplaned. Unit 1 lost control and side-skid across the eastbound traffic lanes and off the roadway. Unit 1 went through a ranch fence and came to rest facing north inside the Piedra Parada Ranch property, on the Southside of US-59.

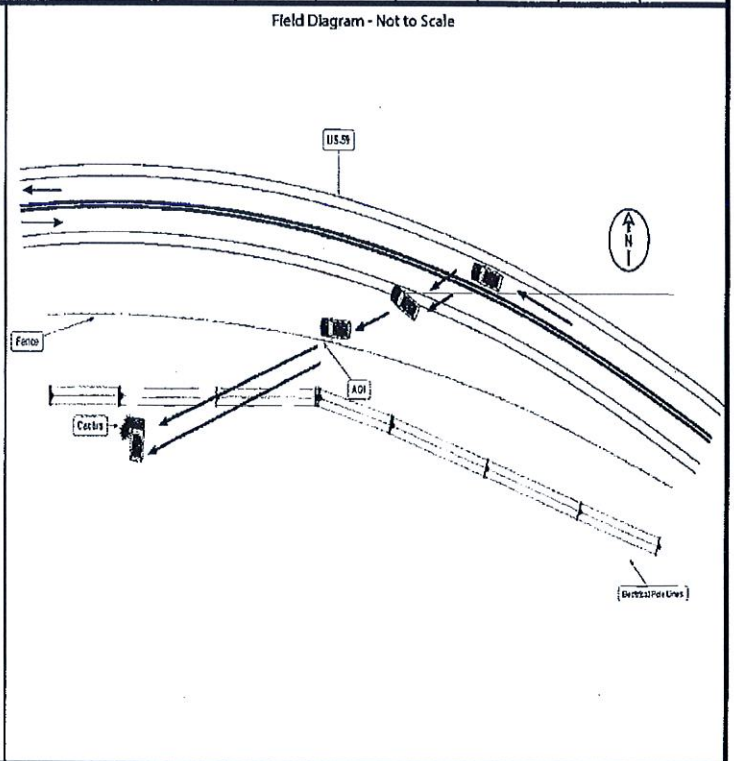

INVESTIGATOR	Time Notified (24HR:MM)	0 9 2 0	How Notified/Dispatch	Time Arrived (24HRMM)	1 0 0 1	Report Date (MM/DD/YYYY)	03 / 31 / 2019
	Invest. Comp.	<input checked="" type="checkbox"/> Yes <input type="checkbox"/> No	Investigator Name (Printed)	TORRES, ANDREA L.		ID Num.	15007
	ORI Num.	T X D P S 3 7 0 0	*Agency	DEPARTMENT OF PUBLIC SAFETY, STATE OF TEXAS		Service/Region/DA	H P 3 B 0 2



