



Crane Worldwide Logistics
Laredo Branch
13113 Spivey Drive
Laredo, Texas 78045
956-625-3532

March 10, 2021

City of Laredo - Airport
Attn: Mr. Manuel De Luna
Operations Manager
5210 Bob Bullock Look
Laredo, TX 78040

RE: Owner Authorization Letter for FTZ use and Occupancy Permits – Crane Worldwide Logistics

Dear Mr. De Luna,

Crane Worldwide Logistics hereby submits our application for Foreign Trade Zone operation at 835 Hallmark Dr. in Laredo, Texas. Enclosed herein is our Landlord, Carranza Properties LLC., authorization to Crane Worldwide Logistics to utilize the space we are leasing as a FTZ operation.

Also enclosed are two checks Payable to the City of Laredo in the amount of \$2,500.00 and \$7,500.00 as payment for our application as well as FTZ operator permit.

If you require any additional information, please feel free to contact the undersigned at eliza.delagarza@craneww.com or my cellular 956-744-7370.

Sincerely,

A handwritten signature in blue ink, appearing to read "Eliza Rodriguez De La Garza", with a checkmark at the end.

Eliza Rodriguez De La Garza
District Director Southern Border/ Lic. U.S. Customs Broker

Cc: Jim Crane, Crane Worldwide Logistics - Chairman

CARRANZA PROPERTIES, L.L.C

835 Hallmark Dr. Laredo, TX 78045

March 10, 2021

City of Laredo - Airport
Attn: Mr. Manuel De Luna
Operations Manager
5210 Bob Bullock Look
Laredo, TX 78040

RE: Owner Authorization Letter for FTZ use and Occupancy Permits – Crane Worldwide Logistics

Dear Mr. De Luna:

Carranza Properties, LLC hereby grants Crane Worldwide Logistics LLC permission to submit application for a usage driven foreign trade zone in our building located at 835 Hallmark Dr. Laredo, TX 78045.

If permit is approved, we further authorize Crane Worldwide Logistics LLC to activate FTZ permit in the 46,610 sq. ft area currently under lease to their company by Carranza Properties LLC.

If you require any additional information, please email juan@carranza.net or call me at (956) 724-4531.

Sincerely,

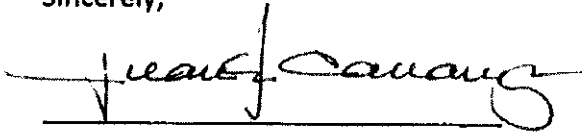

Juan B Carranza - Managing Member
Carranza Properties, LLC

Crane Worldwide Logistics LLC - Usage-Driven Site – outlined in RED

Site Location: 835 Hallmark Dr. Laredo, Texas 78045
FTZ Sq. Ft. Activation requested: 46,610 sq. ft. warehouse
Acreage: 2 acres

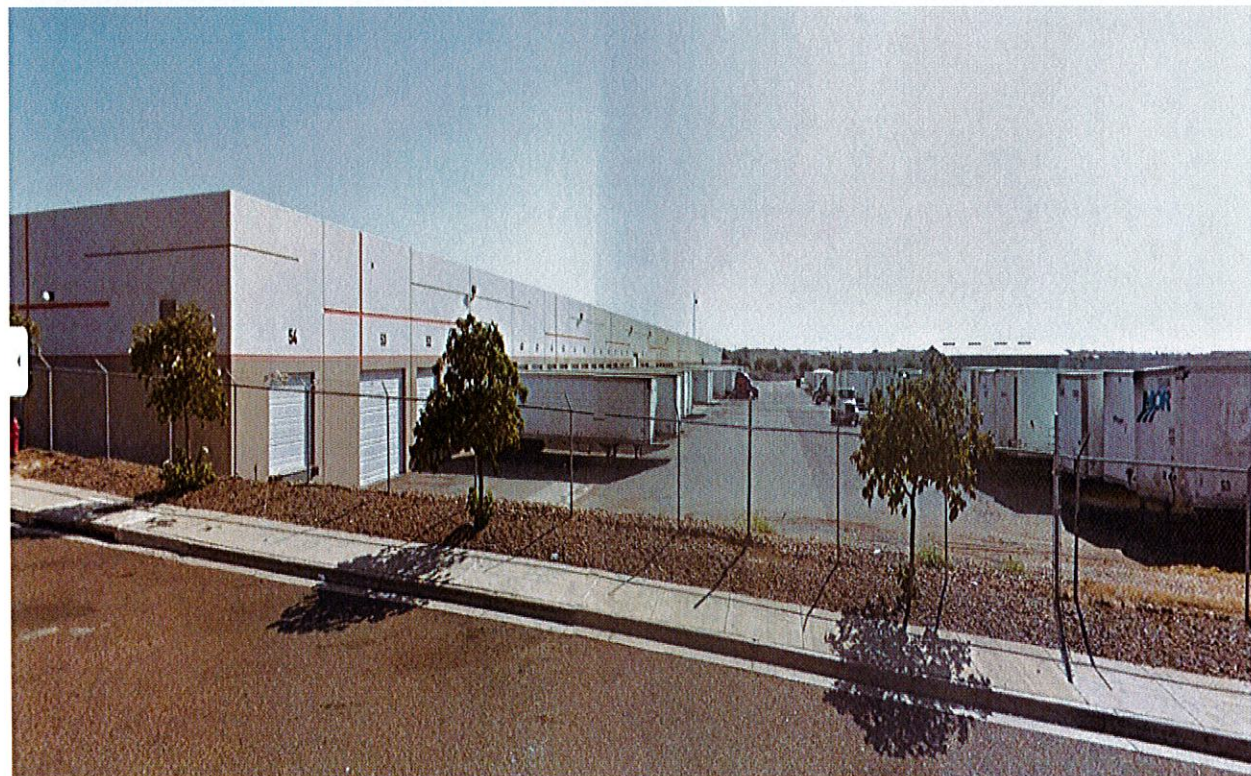

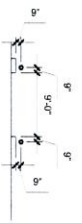
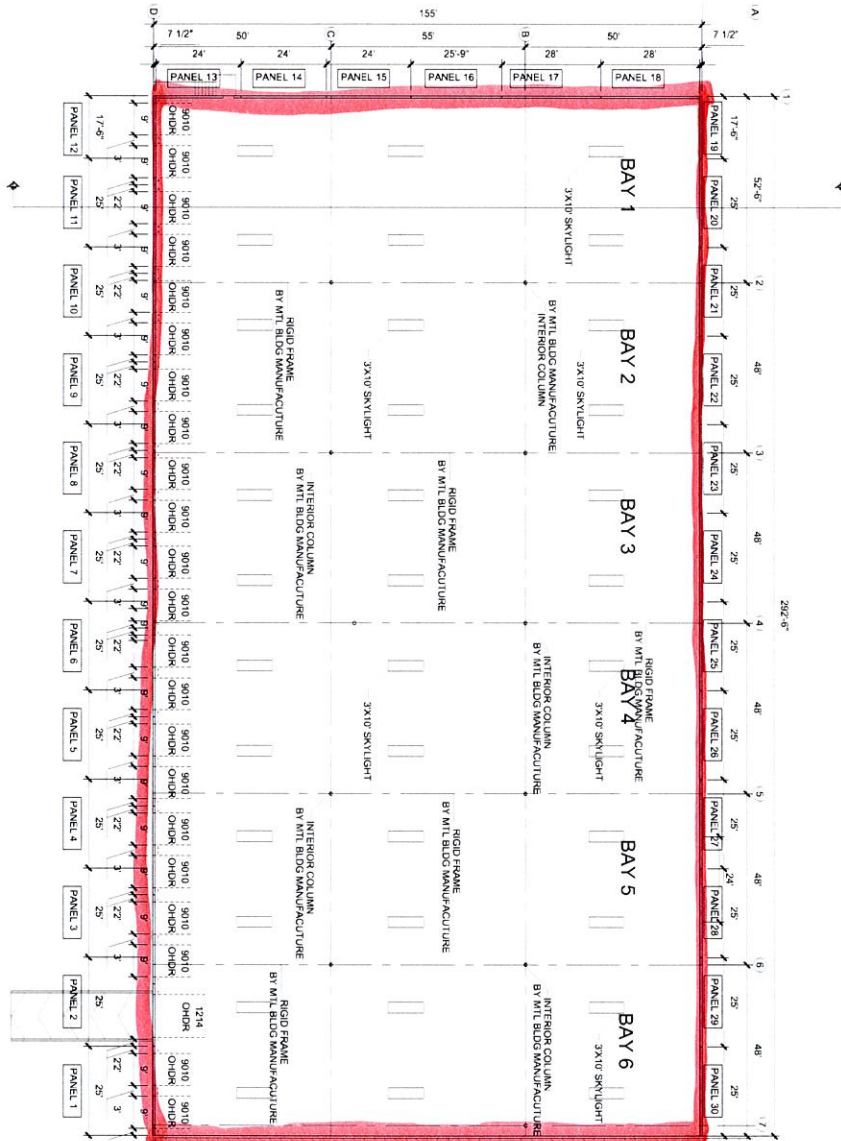

TYPICAL GUARD POST DETAIL
SCALE 1/8" = 1'-0"

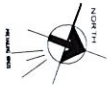

WAREHOUSE PLAN
SCALE 1/16" = 1'-0"

| | | | |
|-------------------------------------|--------------------------------------------------------------------------------------|-------------------------------------------|---------------------------------------------------------------------------------------------------------------------|
| DOMINION CONSTRUCTION | PROJECT: J.B. CARRANZA CARREL FORWARDING EXPANSION PLAN: WAREHOUSE PLAN | REVISION 6/27/2015 M.T. | LEGAL DESCRIPTION LOT 6 & 7 BLOCK 4 EAST POINT CENTER, PHASE 1 ADDRESS 835 HALLMARK DRIVE |
| | 515 E. Collier Rd., Loredo Texas 76041 515 E. Collier Rd., Loredo Texas 76041 | M.T.I. BUILDING DESIGN 1020 JAC - 2003 | A100 WAREHOUSE PLAN |