



STATEMENT OF QUALIFICATIONS FOR:
On Call Environmental Services
for County Projects

RFQ 2022-015

WEBB COUNTY | OCTOBER 12, 2022



800 East Hackberry
McAllen, Texas 78501

P 956-682-5332
F 956-682-5487

TBPE Firm F-3257

WWW.RKCI.COM

Item 1 Transmittal Letter

October 11, 2022

Webb County Purchasing Department
1110 Washington Street, Suite 101
Laredo, Texas 78040

Ref: Request for Qualifications (RFQ) On Call Environmental Services for County Projects - RFQ 2022-015

Dear Evaluation Committee:

Since 1968, Raba Kistner, Inc. (Raba Kistner) has played a major role in shaping the Rio Grande Valley (RGV) and other areas of Texas that we serve. With our local offices, we have helped design, build and maintain the infrastructure that makes up the environment in which our citizens live, work and play. Raba Kistner is a firm that listens and commits to helping serve our clients. We have been serving city, county, and state clients for over 54 years, and those entities remain Raba Kistner's clients today because we understand their specific needs, we listen, and we help them accomplish their project objectives.

We are pleased to present our Statement of Qualifications (SOQ) to Webb County for the above-mentioned RFQ to provide Environmental Services necessary to support County capital improvement and other projects. Considering our similar project experience and the fact that requested environmental services represent our core competencies, we are confident that we can provide superlative service to the County, if awarded this contract.

Raba Kistner is locally-managed and operated by professionals within South Texas and comprises one of the largest engineering firms in the southwestern United States. We offer one of the largest pools of resident engineers, architects, technicians, inspectors, and environmental professionals in South Texas. With our local offices and local staff, we are able to provide fast project deliverables.

This SOQ is valid for ninety (90) days from the deadline of submission. Raba Kistner's quick responsiveness and on-time deliverables are maintained throughout project design and construction. We have a clear understanding of Webb County's staff's expectations and all Raba Kistner engineers, architects, and staff are dedicated and committed to this vision. If you have any questions, please reach out to me at 512.339.1745 or tburr@rkci.com. Thank you!

Sincerely,

A handwritten signature in blue ink that reads 'Thomas D. Burr'.

Thomas Burr, Senior Vice President & COO

Item 2 Executive Summary

Qualification Statement

Firm Name: Raba Kistner, Inc.

Local Addresses: 800 East Hackberry
McAllen, Texas 78501

Telephone Numbers: 956.682.5332 (McAllen)

Contact Person: Richard Klar, PG
210.699.9090
rklar@rkci.com

Raba Kistner, Inc. (Raba Kistner) is pleased to present our company's extensive expertise and unique qualifications to Webb County to provide Environmental Consulting services for various upcoming projects in relation to Request for Qualifications (RFQ) 2022-015 for On Call Environmental Services for County Projects. We are confident that we can provide Webb County with high-quality services based on our 54 years of continued consulting services in Texas. Our South Texas offices in San Antonio and the RGV have over 190 employees ready to service Webb County.

Raba Kistner has one of the largest environmental consulting, geotechnical engineering, construction materials testing and engineering, and project management staff in the state, and has the necessary technical expertise and resources to serve your projects. Our team has successfully and continuously tailored cost-effective scopes of service to fit individual projects' unique requirements.

Raba Kistner's resources, manpower, and organizational structure allow for all of our employees to serve as seamless service providers for every project. Given our staff size and experience with the full suite of environmental services listed in the RFQ, we can undertake the requirements of major projects or complement clients' existing in-house capabilities. Our commitment to protecting our clients' interests remains constant.

Item 2 Executive Summary

Raba Kistner's engineering staff and independent laboratories are among the largest and most thoroughly equipped throughout the State of Texas. We serve in leadership roles and are accredited by and/or affiliated with:

- Leadership in Energy and Environmental Design (LEED)
- Army Corps of Engineers Wetland Delineation Training Program
- Certified Erosion, Sediment and Storm Water Inspector
- Professional Geoscientist
- Professional Engineer
- Asbestos Inspector/Project Manager
- Principal Investigator - Archaeology
- LPST Corrective Action Specialist
- American Association of State Highway and Transportation Officials (AASHTO)
- American Association for Laboratory Accreditation (A2LA)
- American Society for Testing of Materials (ASTM E 329)
- Geoprofessional Business Association (GBA)
- Texas Board of Professional Geoscientists (TBPG)
- National Institute for Standards and Technology (NIST)
- Texas Council of Engineering Laboratories (TCEL)
- US Army Corps of Engineers (USACE)

Raba Kistner has played an integral role in the expansion of the RGV and surrounding communities since 1991, and in improving the quality of life of its citizens. We have three primary local facilities in South Texas - San Antonio, Brownsville and McAllen. Our headquarters in San Antonio has over 150 highly qualified employees and over 54 years of experience providing similar services to counties and cities across the State of Texas. We are honored that public agencies and businesses in the Valley have recognized our consulting and engineering capabilities and have allowed us the opportunity to provide consultation on their projects. This local familiarity adds to the quality of services we are able to provide to Webb County. Our experience has given us a wealth of knowledge about local conditions, Raba Kistner would like to apply its 54 years of local knowledge and experience to help Webb County realize its vision of delivering reliable projects to the community. No conflicts of interest exist in representing Webb County.

Raba Kistner has performed over 2,100 projects for City, County, or State entities from our San Antonio and RGV offices in the last 30 years. Through this experience, we have gained knowledge of governmental regulations, appropriate codes, guidelines, professional standards, and policies for when working with these entities. Our local familiarity adds to the quality of services we are able to provide our clients throughout the region. Our commitment to protecting our clients' interests remains constant. Used individually or collectively, Raba Kistner's services provide practical, on-time, on-budget solutions.

Table of Contents

1 Item 1 Transmittal Letter

2 Item 2 Executive Summary

Qualification Statement 2

4 Item 3 Table of Contents

5 Item 4 Environmental Experience

Environmental Consulting Services 6

14 Item 5 Personnel Qualifications

Management and Staffing 14

22 Item 6 References and Projects

Prior Related Experience in Webb County 27

29 Item 7 Required Forms

Information contained in this RFQ #2022-015 and any supplemental information submitted during the selection, negotiation or contracting phases may contain confidential and proprietary information belonging to Raba Kistner. Disclosure of this information would reveal Raba Kistner's individual approach, including methods employed for investigation, examination, assessment and analysis, processes and procedures. Confidential and proprietary information should not be disclosed in response to a request for information submitted under Chapter 552, Texas Government Code. Raba Kistner has made all reasonable efforts to highlight, separate or otherwise indicate information to be excepted from disclosure due to its confidential and/or proprietary nature. Information not designated as proprietary or confidential may still be subject to an exception from disclosure.

Item 4 Environmental Experience

– A. NAME AND ADDRESS OF BUSINESS ENTITY SUBMITTING PROPOSAL

Firm Name: Raba Kistner, Inc.

Local Address: 800 East Hackberry
McAllen, Texas 78501

Telephone Numbers: 956.682.5332 (McAllen)

– B. TYPE OF BUSINESS ENTITY

Professional Corporation

– C. PLACE OF INCORPORATION

State of Texas

– D. OFFICE LOCATION

Headquarters: 12821 W. Golden Lane
San Antonio, Texas 78249



– E. NAME, ADDRESS, BUSINESS AND FAX NUMBER OF PRINCIPAL CONTACT

Contact Person: Richard Klar, PG
12821 W. Golden Lane
San Antonio, Texas 78249
210.699.9090 phone
210.699.6426 fax
rklar@rkci.com

– F. FULL NAME AND BUSINESS ADDRESS FOR EACH MEMBER, PARTNER, AND EMPLOYEE OF OFFER (SUB-OFFERORS) WHO WILL PERFORM SERVICES

Raba Kistner will self-perform all services requested in this RFQ.

– G. FINANCIAL STATEMENT

Raba Kistner has been in business for more than fifty-four (54) years providing geotechnical, construction materials testing, environmental, facilities, program management and transportation/infrastructure engineering services throughout Texas and the United States. The firm has in excess of \$100 million per year in revenues, and employees over 600 people in offices in San Antonio, Austin, Houston, Dallas, the Rio Grande Valley, Salt Lake City, and New York. The firm has a net worth of over \$8 million and has been consistently profitable throughout the firm's history. Financial Statements are available upon request.

Environmental Consulting Services

When projects involve environmental or geological concerns, or when resource conservation is necessary, Raba Kistner can represent clients during interactions with regulatory and other government agencies, as well as local communities. Our involvement begins during the project planning stage, when we develop recommendations and strategies based on sound science, knowledge of regulatory compliance, and the common sense and team coordination for which Raba Kistner has been known to provide clients since 1968.

Geosciences Services

- Environmental Site Assessments, Phases I, II, and III
- Petroleum Storage Tank Investigations
- Release Determination/Contamination and Waste Assessments
- Regulatory Compliance Consulting
- Geologic Mapping/Karst Feature Assessments and Surveys
- Affected Soils Management/Construction Planning
- Hydrogeologic Assessments/Water Resource or Availability Studies
- Ground Geophysical Surveys
- Aggregate Reserves Studies
- Environmental Remediation/Clean-Ups
- Landfill Assessments, Permitting, and Post-Closure Care Monitoring
- Spill Prevention Control and Countermeasures Plans
- Industrial Storm Water Permitting
- Geographic Information System



Geophysical Studies

Geophysical evaluations rely upon the application of physical principles to study the Earth's interior. Geophysical technologies are utilized to solve a wide range of geologic or geotechnical problems that come up with regard to environmental site assessment (ESA) or site development projects. **Some examples of geophysical project work include:**

- Subsurface detection of geologic strata (e.g., detection/delineation of changing soil or rock conditions, delineation of potentially expansive clay soils)
- "Leaking Dam" investigations
- Aquifer characterization (e.g., well siting studies, depth to groundwater determinations)
- Fault/fracture delineation studies
- Karst feature identification/delineation and mapping studies
- Identification/delineation of subsurface manmade features (pipelines, buried cables, mining tunnels, etc.)
- Resource assessment for aggregate quarry sites (e.g., rock and unconsolidated sediments)
- Identification of preferential pathways for contaminant migration in the subsurface (e.g., buried gravel channels, fault zones, fill placement zones, etc.)
- Identification and delineation of buried wastes (e.g., closed municipal solid waste landfills, dump sites, etc.)

Environmental Site Assessments

PHASE I ENVIRONMENTAL SITE ASSESSMENTS

Raba Kistner's Phase I Environmental Site Assessments (ESA-I) typically consist of the following components:

– **HISTORIC REVIEW:** We thoroughly review historical records of each property and surrounding areas using a combination of photographs, maps, archived data, permits and interviews. Additionally, historical records are thoroughly reviewed to determine the property's obvious first developed use, or back to 1940, whichever is earlier.



– **REGULATORY REVIEW:** Raba Kistner reviews federal, state, and local agency records in accordance with the current ASTM protocol to ascertain the likelihood of a registered facility impacting the site from current or historical usage.

– **INTERVIEWS:** Raba Kistner conducts interviews with owners and operators of a property, as well as local government officials, to determine uses of the property and to identify any recognized environmental conditions.

– **SITE RECONNAISSANCE:** Raba Kistner's environmental professionals perform a visual and physical reconnaissance to determine the property's and adjoining property's current and past uses and physical, geologic, hydrologic, and topographic conditions.

– **REPORT OF FINDINGS:** Raba Kistner prepares a clear and concise written report detailing all findings, opinions, and conclusions with full documentation in accordance with the current ASTM protocol

PHASE II ENVIRONMENTAL SITE ASSESSMENTS

Raba Kistner has conducted hundreds of Phase II Environmental Site Assessments (ESA-II) in support of due diligence requirements for property ownership transfers or in situations where a release of a regulated substances to the natural environment has occurred or is suspected. Contamination assessments have addressed releases of petroleum products, chlorinated solvents, and heavy metals contaminants associated with a variety of municipal/commercial/industrial settings, including: automotive service stations, petroleum transfer stations, vehicle maintenance facilities, automotive testing facilities, salvage yards, dry cleaners, landfills, wastewater treatment plants, as examples. Specific project activities have included the installation of soil borings, monitoring wells, and exploratory trenches to confirm suspected release of regulated substances as well as to evaluate the need to initiate corrective action pursuant to an applicable State or Federal regulatory cleanup program. Raba Kistner has full service Phase II ESA capabilities and can perform quality services to acquire accurate results in an expedient manner. Phase II ESA services performed by Raba Kistner include but are not limited to the following primary or complimentary services:

- Contamination Assessments
- Subsurface Soil and Groundwater Sampling
- Groundwater/Hydrogeologic Investigations
- Surface Water Sampling
- Petroleum Storage Tank Investigations
- Geologic Mapping
- Geophysical Surveys

Item 4 Environmental Experience

Environmental Compliance Management

Raba Kistner's environmental services span Planning & Design through Construction to the Operation & Maintenance Phase, as warranted.

Raba Kistner's qualified environmental experts located across our many offices bring wideranging experience and expertise ensuring successful infrastructure project delivery and concurrent compliance with the full range of environmental requirements. Governmental requirements can seem vast, and our professionals have established meaningful relationships with regulatory agencies throughout the State of Texas and on the Federal level to assure top-level environmental compliance support.

PLANNING PHASE SERVICES

- Clean Water Act (Section 404) and Rivers and Harbors Act (Section 10) Permit Applications; Permit Condition Monitoring and Compliance
- Environmental Assessments & NEPA Document Preparation
- Construction Monitoring for Karst Features, Archaeological Artifacts, and more
- Cultural Resource Compliance (Antiquities Code of Texas, NHPA Section 106)
- Affected Soils and Groundwater Management Plans and Plan Implementation
- Biological Surveys
- Wetland Delineation & Field Surveys
- Hazardous Waste Characterization



DESIGN PHASE SERVICES

- Environmental Management System/Comprehensive Environmental Protection Plan, encompassing
- Storm Water Pollution Prevention Plan (SWP3) Design & Implementation (Weekly Inspections and Audits) by qualified Certified Professionals in Erosion and Sediment Control (CPESC) and Certified Erosion, Sediment and Stormwater Inspectors (CESSWI)
- Hazardous Materials Management Plans (HMMP)
- Environmental Permits, Issues, and Commitment Sheet (EPIC) preparation and review
- Spill Prevention Control & Countermeasure (SPCC) Plans
- Environmental Compliance Monitoring Plan (ECMP)
- Communication Plan for seamless reporting
- Environmental Protection Training Plan (EPTP) in multiple languages
- Recycling Plan
- Noise and Light Mitigation Plans
- Air & Water Sampling Plans for Batch Plants and Pugmills

Item 4 Environmental Experience

CONSTRUCTION PHASE SERVICES

- Full time Environmental Compliance Manager (ECM)/ Hazardous Materials Manager (HMM) on-site
- Environmental Team as required for Monitoring including:
- Environmental Compliance Inspectors (ECI)
- Water Quality Specialist
- Biologist
- Cultural Resources Specialist
- Permitting & Inspection Services and Regulatory Reporting
- Migratory Bird Treaty Act & Endangered or Threatened Species Monitoring
- Testing & Sampling (Air, Water, Materials)
- Phase II Environmental Assessments and Phase III HAZMAT Management
- Instructor led Environmental Training for your employees
- ISO 14001 Auditing Services

OPERATION & MAINTENANCE PHASE

- Ongoing Sampling & Monitoring as required

We have also pioneered several innovative digital tools to communicate contractor commitments during construction, which have been praised by TxDOT environmental staff. Paperless SWP3 inspection reports and daily reporting in our patented ELVIS Program ensure compliant and organized projects.

Our staff and EMS has been utilized to maintain a perfect compliance record on SH 130(Austin), Spur 601 (El Paso), US 290 West Extension (Austin), Horseshoe Project (Dallas), Southern Gateway Project (Dallas), Loop 1604 Western Extension (San Antonio), US 183 South (Austin), LBJ East 635 (Dallas), and Oakhill Parkway Project (Austin), to name a few.



Cultural Resources

Having worked on hundreds of projects that encompass all aspects of archaeological discoveries, Raba Kistner is uniquely qualified to assist both public and private clients with cultural resources compliance, from the planning and design phases through construction monitoring. Our experience with operating under the jurisdiction of local, state, and federal oversight agencies helps to ensure that compliance is achieved in a timely and cost-effective manner.

Depending on the source of project funding, permitting necessities, and land ownership, development projects can fall under the jurisdiction of local development codes, the Antiquities Code of Texas, or Section 106 of the National Historic Preservation Act (NHPA). The incidental discovery of archaeological materials during construction can mushroom into costly compliance delays that can greatly impact project completion. Raba Kistner's many resources, including an archaeological processing laboratory, extensive Graphic Information System-capacity, precise sub-meter mapping capacity (Leica mapping system and GPS units), ground-penetrating radar, and other equipment and laboratories, may be used to satisfy such compliance requirements.

Archaeology/Cultural Resources include:

- Archival and Historic Background Research
- File and Literature Search
- Land Use Studies
- Standing Structure Surveys
- National Register of Historic Places Nominations
- Construction Monitoring
- Geomorphological Investigations
- Phase I Pedestrian Surveys (Reconnaissance, Pedestrian, and Intensive Surveys)
- Phase II National Register of Historic Places Eligibility Testing
- Phase III Data Recovery Investigations
- Petrographic Analysis
- Laboratory Processing Curation Preparation
- Cemetery Relocations

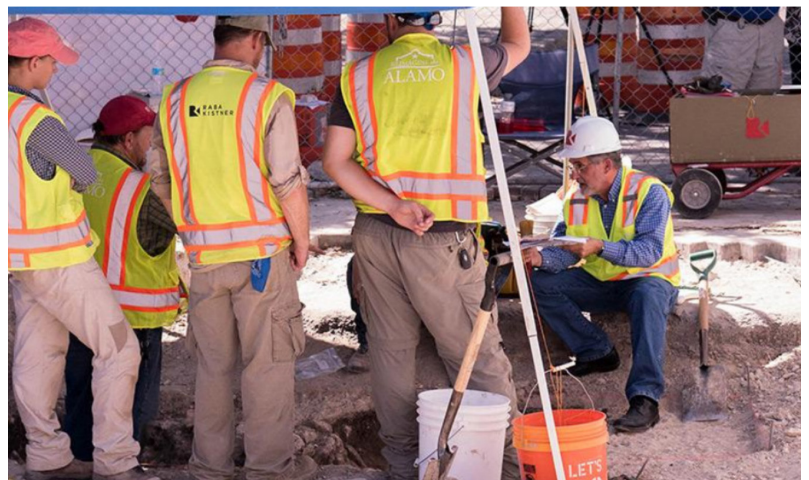

Item 4 Environmental Experience

Experience in the Area

For over 50 years, Raba Kistner has played an integral role in the expansion of San Antonio, South Texas, and the RGV and improving the quality of life of its citizens. We have performed a variety of services on hundreds of municipal-related projects within South Texas and have extensive experience assisting the Webb County area, which will provide a unique advantage in servicing the County. Our employees work and live in the area and are familiar with the local issues and concerns. Given our history of practicing professional engineering and consulting services within the South Texas and the Valley, we have a comprehensive database, which aids clients such as Webb County in that we can pull from first-hand knowledge when dealing with projects. The Raba Kistner RGV Offices employ more than 50 staff members and we have over 150 employees in our San Antonio who stand ready to assist. Given our previous experience working with Webb County, we trust you are familiar with our company's commitment to our clients and quality of services.

Statement on Availability & Commitment to Undertake Projects

Given our staff size and experience within each service, we can undertake the requirements of major projects or complement clients' existing in-house capabilities, including multiple projects at the same time. Our commitment to protecting our clients' interests remains constant. Used individually or collectively, Raba Kistner's services provide practical, on-time, on-budget solutions. If the need arises to utilize a subconsultant, Raba Kistner has great relationships with local small and minority owned businesses who would greatly benefit our team.

Length of Response Time

Our current workload will allow for full application of our assigned staff and company resources to meet your schedule and deadlines. Having a record of engineering and consulting services for public agencies, we are familiar with your timing and fiscal constraints and understand the sensitivity required for service turnaround time and scheduling with public projects. Our staff is ready to take on new assignments now and can provide begin work immediately after receiving your authorization to proceed.

Project Manager for Environmental Consulting Services

Mr. Rick Klar, PG has almost 30 years of diversified experience in geologic and hydrogeologic investigations throughout South Central Texas, the Rio Grande Valley, New Mexico, and Nevada. Mr. Klar is registered as a Professional Geoscientist in the states of Texas, Louisiana, and Nebraska and serves as the Regional Operations Manager and Practice Leader for geosciences services at Raba Kistner. He is responsible for implementing/overseeing site exploration and characterization activities in support of contamination assessment and remedial action plan development, development of affected media management plans and strategies, soil and groundwater remediation plans and pilot studies, water resources investigations, groundwater protection studies, geologic mapping and geophysical site characterization, in addition to a wide range of other environmental and geosciences project types.

Item 4 Environmental Experience

Corporate Professional Engineers License



Texas Board of Professional Geoscientists



License Number: 50220

Name: RABA KISTNER, INC
 License Type: Geoscience Firm
 License Status: Current
 Expiry Date: 01/31/2023
 First Licensure Date: 01/21/2009

Practice Area	Comment
Base Metals, Sand, Gravel, Minerals	Aggregate Reserve Analysis
ESAs/Remediation Evaluation/Monitoring	
Engineering Geosci., Structural Geosci.	Site Characterizations for Geotechnical Engineering Studies
General Geoscience	
Geoinformatic GIS/Geodata Interpretation	Decision Support Services for Routing and Other Studies
Remote Sensing	Ground Geophysical Surveys Supporting Engineering, Environmental, and Geosciences Applications
Soil Characterization and Classification	
Water Supply	Well Siting Studies, Groundwater Supply Analysis

Addresses

Main Address	Address
	12821 W GOLDEN LANE ATTN: RICHARD V. KLAR SAN ANTONIO , TX BEXAR 78249 US View on a map
	Phone Number: (210) 699-9090
	Email: rklar@rkci.com
Business Addr.	Address
	RABA-KISTNER CONSULTANTS, INC. 12821 WEST GOLDEN LANE SAN ANTONIO , TX BEXAR 78249 US View on a map
	Phone Number: (210) 699-9090
Branch Office	Address
	1011 WEST LEWIS STREET CONROE , TX US View on a map
	Phone Number: (972) 385-8069
	Email: DKLEBIEKO@RKCI.COM
Branch Office	Address
	8100 CAMERON RD STE B-150 AUSTIN , TX TRAVIS 78754 US View on a map
	Phone Number: (512) 339-1745
	Email: PSAK@RKCI.COM

Item 5 Personnel Qualifications

Management and Staffing

Organizational Chart

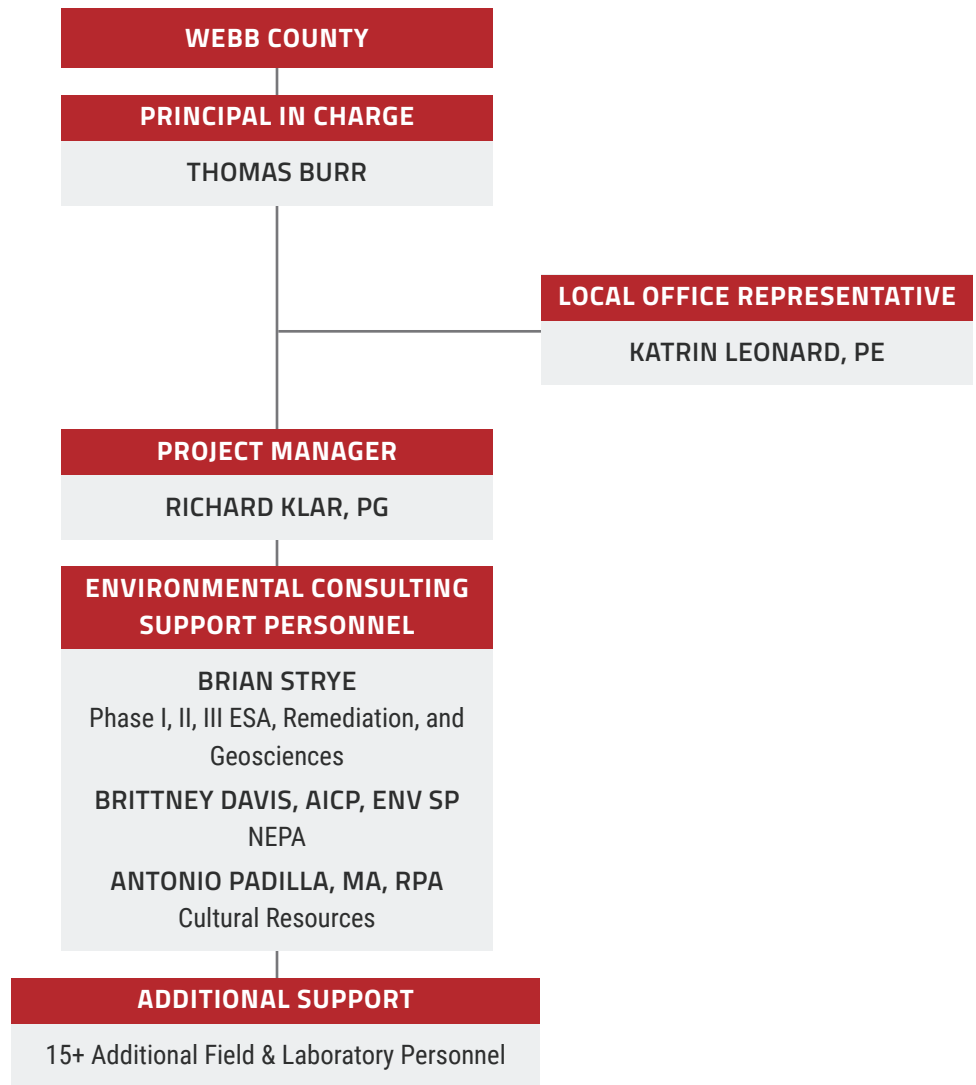

Resumes



AREAS OF EXPERTISE

Environmental Consulting

YEARS OF EXPERIENCE

28 years

EDUCATION

M.S. Environmental Science
Baylor University, 1994

B.S. Biology
University of Oregon, 1992

Thomas Burr

SENIOR VICE PRESIDENT AND CHIEF OPERATING OFFICER,
ENVIRONMENTAL

PROJECT ROLE: PRINCIPAL-IN-CHARGE

As Senior Vice President and Chief Operating Officer of the Environmental division of Raba Kistner, Mr. Burr serves as Principal-in-Charge overseeing Environmental Engineering and Consulting projects. Mr. Burr has nearly 30 years of experience and is largely responsible for environmental program development, marketing, client liaison, budget management, and technical project oversight.

Mr. Burr demonstrates an impressive environmental service record with his detailed knowledge and experience working with state and federal environmental and safety regulations including the Clean Air Act (CAA), Clean Water Act (CWA), Risk Management Plan (RMP), Comprehensive Environmental Response, Compensation, and Liability Act (CERCLA), Emergency Planning and Community Right-to-Know Act (EPCRA), Superfund Amendments and Reauthorization Act (SARA), Resource Conservation and Recovery Act (RCRA), National Pollutant Discharge Elimination System (NPDES), and Occupational Safety and Health Administration (OSHA) 1910, 1926 and 1904 regulations.

He has vast experience working with clients providing development and oversight of environmental regulatory compliance, including obtaining air, water, waste permits and completion of regulatory reporting. In addition, he has worked closely with regulatory agencies to ensure that projects are monitored and in compliance with local and federal regulations.

Before joining Raba Kistner, Inc. Mr. Burr worked in multiple capacities managing staff and resources to provide a full suite of environmental compliance services that encompass permitting, testing, regulatory reporting, compliance management and auditing. His dedication to successfully implementing and managing high standards of these services has resulted in low levels of regulatory noncompliance for the clients and companies he serves. He developed and implemented environmental health and safety management systems to meet client requirements in the energy, aerospace, transportation, pulp and paper, retail, and food industries.



Katrin Leonard, PE

VICE PRESIDENT

PROJECT ROLE: LOCAL OFFICE REPRESENTATIVE

Ms. Leonard is recognized for her commitment to meeting client objectives for prompt and practical facilities engineering solutions. As Vice President of Raba Kistner's Rio Grande offices, she has assumed progressive responsibility in management, administration, and coordination of geotechnical and facilities services throughout South Texas, the Texas/México border, and Northern México.

Ms. Leonard earned her Bachelor of Science degree in Civil Engineering from Carleton University in Ontario, Canada. She is registered as a Professional Engineer by the State of Texas.

On a day-to-day basis, Ms. Leonard provides project management in several areas of facilities engineering. Her project assignments address subsurface reconnaissance studies, soil investigations, residential observation, and foundation and pavement design recommendations. Her responsibilities include preparation, design and analysis, and review of plans, specifications, reports, and cost and quantity estimates for industrial, commercial, residential, and educational projects.

Ms. Leonard has had the opportunity to excel at a diversity of significant projects. Working as a team and on her own, she has experience in project management/administration of numerous educational and institutional health facilities, bank buildings, retail shopping centers, water and wastewater treatment plants for city and state Economically Distressed Area Programs, and transportation efforts, including airports, communication towers, and streets.

Ms. Leonard is dedicated to her profession and community. She volunteers time to numerous organizations and continues to enhance her engineering qualifications through regular participation in professional training seminars.

AREAS OF EXPERTISE

Geotechnical Engineering
Construction Materials Engineering
Facilities Engineering

YEARS OF EXPERIENCE

22 years

REGISTRATION

Professional Engineer:
Texas No. 95810
Granted: 6/2/2005
Expires: 3/31/2022

EDUCATION

B.S., Civil Engineering
Carleton University, Ontario, 1999



AREAS OF EXPERTISE

Geology/Hydrogeology
Ground Geophysics
Remedial Action Plans
Environmental Assessments
Engineering Geology

YEARS OF EXPERIENCE

29 years

REGISTRATIONS

Professional Geoscientist:
Texas No. 259
Louisiana No. 480

Geologist:
Nebraska No. G-0125

LPST Corrective Action Project
Manager TNRCC No. CAPM01395

Hazardous Waste Operations &
Emergency Response Certification:
OSHA, 1996

EDUCATION

M.S. Applied Geology
(Hydrogeology) The University of
Texas at San Antonio, 1996

B.S. Earth Sciences
St. Mary's University, 1992

Richard Klar, PG

**VICE PRESIDENT/REGIONAL OPERATIONS MANAGER,
GEOSCIENCES PRACTICE LEADER**

PROJECT ROLE: PROJECT MANAGER

Mr. Klar has almost 30 years of diversified experience in geologic and hydrogeologic investigations throughout South Central Texas, the Rio Grande Valley, New Mexico, and Nevada. Mr. Klar is registered as a Professional Geoscientist in the states of Texas, Louisiana, and Nebraska and serves as the Regional Operations Manager and Practice Leader for geosciences services at Raba Kistner. He is responsible for implementing/overseeing site exploration and characterization activities in support of contamination assessment and remedial action plan development, development of affected media management plans and strategies, soil and groundwater remediation plans and pilot studies, water resources investigations, groundwater protection studies, geologic mapping and geophysical site characterization, in addition to a wide range of other environmental and geosciences project types.

Specific examples of geosciences projects that Mr. Klar has directed throughout his tenure at Raba Kistner include: ground geophysical surveys (e.g., electromagnetics, DC electrical resistivity, ground penetrating radar, etc.) in support of various site characterization and engineering design objectives; groundwater resources investigations and aquifer testing projects; geologic assessments of sensitive recharge features within the Edwards Aquifer Recharge Zone (EARZ) in accordance with 30 TAC Chapter 213; karst feature surveys in accordance with U.S. Fish and Wildlife Service protocols established for the protection of endangered invertebrate species; Phase I, II, and III Environmental Site Assessments (ESAs); and contamination assessment, corrective action, and remedial response in support of Petroleum Storage Tank (PST) and Texas Risk Reduction Program (TRRP) rules.



AREAS OF EXPERTISE

NEPA Documentation
Phase I & II ESAs
Wetland Delineation
Industrial Hygiene

YEARS OF EXPERIENCE

24 years

TXDOT PRECERTIFICATIONS

- 2.3.1 Wetland Delineation
- 2.3.2 Conditional/Functional Assessment
- 2.4.1 Nationwide Permit
- 2.4.2 Clean Water Act Sec. 404 Permits
- 2.4.3 U.S. Coast G. & U.S. Army Corps of Engr. Permits
- 2.6.1 Protected Species Determination (Habitat)
- 2.6.2 Impact Evaluation Assessments
- 2.6.3 Biological Surveys
- 2.13.1 Hazardous Materials Initial Site Assessment
- 2.14.1 Environmental Document Preparation

REGISTRATIONS

WTI-Certified Wetland Delineator

EDUCATION

M.S. Environmental Sciences
The University of Texas at San Antonio, 2001

B.S. Biology
The University of Texas at San Antonio, 1996

Brian Strye

ENVIRONMENTAL SCIENTIST

PROJECT ROLE: ENVIRONMENTAL CONSULTING SUPPORT PERSONNEL

With more than 24 years of experience, Mr. Strye’s approach to professional environmental consulting is grounded in his desire to serve as an environmental resource, providing clients with critical information when it is needed. As Environmental Scientist, Mr. Strye is responsible for Phase I and II Environmental Site Assessments (ESAs), National Environmental Policy Act (NEPA) documentation, Endangered Species and Critical Habitat Assessments, Wetland Determination/Delineation with Mitigation Plans and 404 Permitting, and Industrial Hygiene.

Mr. Strye has performed and overseen the preparation of more than 500 Phase I ESAs. Mr. Strye has conducted Phase I studies on a wide range of property types and sizes ranging from undeveloped tracts, mixed-use commercial properties, transportation corridors, oilfield parcels, to light/heavy industrial facilities. He has conducted various transportation, water quality, and community Environmental Assessments in accordance with NEPA requirements for various Federal and State action agencies. Two such projects lead to the submission and approval for a Presidential Permit. He has worked on various air quality and conformity studies, regulated hazardous materials/substances inspections and reporting issues.

In conjunction with Phase I ESA studies Mr. Strye has conducted over 300 asbestos building materials surveys including, limited, comprehensive, and Asbestos Hazard Emergency Response Act (AHERA) project types. He has conducted assessments and surveys at military installations, commercial and private sector facilities, hospitals, and educational facilities (K-12 through higher education). In addition Mr. Strye has managed numerous large scale asbestos abatement projects for educational intuitions, hospitals, Bexar County, and in the private sector.



AREAS OF EXPERTISE

NEPA Compliance
Public Involvement
Natural Resources Planning
Urban Planning
Transportation Planning

YEARS OF EXPERIENCE

14 years

REGISTRATIONS

American Institute Certified Planners (AICP)

EDUCATION

Master of Urban Planning, Certificate in Transportation Planning
Texas A&M University, 2012

B.A. Political Science, Public Relations Minor
University of Houston, 2007

PROFESSIONAL MEMBERSHIPS

American Planning Association (APA)
Women in Transportation Seminar (WTS)

Brittney Davis, AICP, ENV SP

SENIOR PROJECT MANAGER, NEPA/NATURAL RESOURCES

PROJECT ROLE: ENVIRONMENTAL CONSULTING SUPPORT PERSONNEL

Ms. Davis is a certified planner with diverse experience in transportation, environmental and NEPA planning. As Assistant Director of Environmental Planning & Permitting, Ms. Davis manages National Environmental Policy Act (NEPA) and natural resources planning and permitting projects including Environmental Assessments (EA), Categorical Exclusions (CE), and technical studies for public and private projects, including TxDOT. She coordinates with project team members, clients and governmental agencies to lead or conduct biological habitat studies, waters of the United States evaluations, environmental impact assessments and complete permit applications.

She uses her urban and transportation planning knowledge and expertise when conducting natural resources and socioeconomic analyses required under NEPA. Her experience also includes public involvement coordination and management, transportation planning studies, maintaining administrative records for multiple Environmental Impact Statements (EIS) projects and preparing Section 4(f) De Minimis Impact Determination. She’s participated in multiple wetland delineations, including conducting field work, and preparing multiple threatened/endangered species evaluations. In addition, she assists with the preparation and QA/QC of Air Quality/Traffic Noise Analyses.



AREAS OF EXPERTISE

Archaeological Investigation
Prehistoric and Historic Investigation
Areal and Linear Surveys
Site Eligibility Testing
Data Recovery

YEARS OF EXPERIENCE

22 years

TXDOT PRECERTIFICATIONS

2.10.1 Archaeological Surveys

REGISTRATIONS

Register of Professional Archaeologists (RPA) No. 18240
BLM Permitted Archaeologist for the Plains and Coastal Regions

EDUCATION

M.A. Anthropology
Texas Tech University, 2007

B.A. Anthropology
Texas State University, 2000

PROFESSIONAL MEMBERSHIPS

Council of Texas Archaeologists
Texas Archaeological Society

Antonio Padilla, MA, RPA

CULTURAL RESOURCES ASSISTANT DIRECTOR

PROJECT ROLE: ENVIRONMENTAL CONSULTING SUPPORT PERSONNEL

Mr. Padilla serves as the Cultural Resources Assistant Director for Raba Kistner’s environmental team on cultural resources projects.

As part of performing archaeological investigations, he is responsible for developing research designs and scopes of work along with the preparation of archaeology permit applications. He coordinates and communicates with clients, project archaeologists, historic structure architects, architectural historians, and State, Federal, and local government agencies as they pertain to projects. Mr. Padilla manages analysis of field data and artifacts recovered from sites and compiles appropriate reports. With over 22 years of archaeological experience, Mr. Padilla has directed numerous field operations ranging in a wide variety of geographical regions spanning across the United States, Central America and South America. His archaeological experience includes evaluating over 1,500 miles of oil and gas pipelines in Texas, Oklahoma, Arkansas, Louisiana, and Tennessee. He has additional archaeological experience in New Mexico, California, West Virginia, and Kansas. Through his work, he has ensured compliance with all Section 106 responsibilities, and has coordinated with multiple U.S. Army Corps of Engineers Districts including Tulsa, Fort Worth, Memphis, Vicksburg, and Little Rock on pipeline projects.

Prior to joining Raba Kistner, Mr. Padilla was a Cultural Resources Team Lead/Principal Investigator. Mr. Padilla has authored and contributed to numerous academic and professional archaeological publications and has presented in multiple professional forums. He supports Raba Kistner’s objective of meeting our client’s needs and expectations in a timely manner.

Meeting the County's Needs and RFQ requirements

Given our staff size and experience within each service, we can undertake the requirements of major projects or complement clients' existing in-house capabilities, including multiple projects at the same time. Our commitment to protecting our clients' interests remains constant. Used individually or collectively, Raba Kistner's services provide practical, on-time, on-budget solutions.

Raba Kistner is locally-managed and operated by professionals within the Rio Grande Valley and San Antonio, Texas and is supported by one of the largest consulting and engineering firms in the southwestern United States.

We offer one of the largest pools of resident engineers, architects, technicians, inspectors, and environmental professionals in Texas. With local offices and local staff, we are able to provide fast project deliverables, help design, build and maintain the infrastructure that makes up the environment in which citizens live, work and play.

Raba Kistner is a firm that listens and commits to helping serve our clients. We have been serving cities and counties for more than 54 years, and those public entities remain Raba Kistner's clients today because we understand their specific needs, we listen, and we help them accomplish their project objectives.



Item 6 References and Projects

Churchill Estates Drainage Project

SAN ANTONIO, TEXAS | CITY OF SAN ANTONIO - PUBLIC WORKS DEPARTMENT

Raba Kistner conducted a Phase I Environmental Site Assessment (ESA-I) in accordance with procedures set forth by the American Society of Testing and Materials (ASTM) Practice E 1527-13 for a 2.52-acre infrastructure project corridor. As part of the project COSA would acquire additional drainage right of way along the swale within the Churchill Estates residential community in San Antonio, Bexar County Texas. The Churchill Estates residential community is subject to flooding during times of significant rainfall. The project is proposed to improve an existing drainage swale and provide culverts under community roadways, to convey storm water ultimately to Martinez Creek located east of the project. The ESA-I was conducted to inform the City of San Antonio Public Works Department of potential recognized environmental conditions (RECs) that could be encountered during excavation activities associated with the project. The assessment included a review of available historical information, interviews with the present owners, review of federal and state records, information request from local governments, and a physical reconnaissance of the property to identify any RECs associated with the property of adjacent properties. An Raba Kistner environmental professional, conducted SITE reconnaissance activities in December of 2021. As a result of the information reviewed no RECs were identified to be associated with any of the residential properties located adjacent to the proposed drainage right of way. Additionally, no past uses of the land adjacent to the proposed project were identified that could potentially pose an environmental concern. Therefore, no further environmental investigations were recommended.

PROJECT OWNER

City of San Antonio - Public Works Department

CONTACT INFORMATION

Ms. Myrna R. Esquivel, MS
PO Box 839966
San Antonio, TX 78283-3966
100 W. Houston St., Street Level
San Antonio, Texas 78205
Office: 210.207.2779
Myrna.Esquivel@sanantonio.gov

PROJECT DATES

December 2021 - January 2022

SERVICES

Environmental Consulting
(Phase I ESA)

Pharr-Reynosa International Bridge Expansion Project

PHARR, TEXAS | CITY OF PHARR

The City of Pharr, in cooperation with the Texas Department of Transportation (TxDOT) and the Federal Highway Administration (FHWA), proposes to construct an approximately 1.35-mile long twin bridge west of and adjacent to the existing Pharr-Reynosa International Bridge. The project is located between the international boundary with Mexico (Rio Grande) and the existing Pharr Port of Entry. Raba Kistner is managing and preparing the Environmental Assessment for this project. As environmental task lead, Raba Kistner facilitated the public meeting and has prepared several technical deliverables required for NEPA compliance (i.e., Purpose and Need Technical Report, Air Quality Technical Report, Archeological Background Study, Archeological Terrestrial Survey, Indirect and Cumulative Impacts, Species Analysis, Historic PCR, Waters of the U.S., etc.). Additionally, Raba Kistner has engaged with several stakeholder agencies (e.g., USCG, USACE, TPWD, USFWS, GSA, etc.) as part of the project development process.

PROJECT OWNER
City of Pharr

CONTACT INFORMATION
Sidney "Sid" A. Mielke, P.E.
Structural Engineering Associates
3838 Northwest Loop 410
San Antonio, Texas 78229
210.736.9202
smielke@seatx.com

PROJECT DATES
April 2020 - Ongoing

SERVICES
NEPA Compliance
Public Involvement
Stakeholder Engagement



Hemisfair Internal Streets

SAN ANTONIO, TEXAS | CITY OF SAN ANTONIO - PUBLIC WORKS DEPARTMENT

Raba Kistner conducted a Phase II Environmental Site Assessment (ESA-II) on behalf of the City of San Antonio Public Works Department in support of the Hemisfair Internal Streets Project, which is located within the historical Hemisfair Park area in downtown San Antonio, Bexar County, Texas. Planned project improvements include approximately 2,600 linear feet of roadway construction for the proposed transportation corridor with corresponding storm sewer infrastructure (i.e., drain pipe and inlets). In addition, the initial phase of the project will involve the installation/re-routing of several underground utilities including potable water, sewer, and natural gas. The broad objectives of the assessment provided for further evaluation of baseline environmental conditions in addition to specific concerns identified as the result of the previous Phase I Environmental Site Assessment (ESA-I) study conducted on for the project corridor itself and adjacent properties.

Several recognized environmental conditions (RECs) were identified along the corridor that generally correlate to historical businesses or operations (no longer existing) with the potential to have hosted spills or releases of petroleum products or other hazardous substances that include an automotive repair and filling station, former junk yard, and former underground petroleum storage tank (UST) facility. Additionally, results of previous environmental assessment activities conducted by Raba Kistner and others have revealed the presence of pervasive fill soils throughout the Hemisfair Park area that exhibit select heavy metals concentrations (e.g., mercury and lead) in excess of naturally-occurring or background levels defined by the Texas Commission on Environmental Quality (TCEQ). The presence of significantly elevated heavy metals concentrations in fill soils generally triggers special soils management requirements in conjunction with City of San Antonio capital improvements projects.

ESA-II activities discussed herein included the following primary components: (i) installation of nine environmental soil borings at locations within the project that will host various improvements, located as close as practicable to RECs identified as part of the previous ESA-I study effort; (ii) field-screening to evaluate the presence of volatile organic compounds (VOCs) that could be indicative of petroleum hydrocarbon or other volatile chemicals (e.g., chlorinated solvents) within the construction depth interval for planned improvements; and (iii) collection and chemical analysis of representative soil samples with subsequent data evaluation and reporting. The assessment was conducted specifically to assess the project right-of-way areas for the presence of significant impacts to soils within the planned construction depth intervals. As documented in our final ESA-II report, assessment results indicated that residual heavy metals impacts (predominantly lead) are present in surface soil within three areas of concern (AOCs) within the project corridor. Based on ESA-II findings, construction monitoring was recommended during all phases of shallow earthwork to occur within these AOCs. At the City's request, Raba Kistner provided additional recommendations for the proper management of affected soils that were incorporated into the work scope for the construction team.

PROJECT OWNER

City of San Antonio - Public Works Department

CONTACT INFORMATION

Ms. Leticia "Lety" Arzate
100 W. Houston Street, Street Level
San Antonio, Texas 78205
Office: 210.207.1408
Mobile: 210.287.8146
Leticia.Arzate@sanantonio.gov

PROJECT DATES

October 2021 - December 2021

SERVICES

Environmental Consulting
(Phase II ESA)

City of Brownsville Culvert and Drainage Improvements

BROWNSVILLE, TEXAS | CITY OF BROWNSVILLE

Raba Kistner is currently assisting the City of Brownsville with two TWDB-funded projects. One involves an existing system consisting of three resacas (Resaca de la Guerra, Resaca del Rancho Viejo), and the other a 10-block area called the West Brownsville Drainage District and North Main Drain.

The first project involves improving eight culverts within the resacas that control flow between different sections using a system of weir structures, valves, and installing flap gates that will improve control of water flow. The purpose of the culvert improvements is to allow the City of Brownsville to be better equipped to control and deviate flooding in the most problematic areas. It will also allow the City to have more control over the flow of storm water within the resacas and give the city the ability to gather and disseminate flow and volume data to citizens, public officials, and state and federal agencies.

The West Brownsville Drainage area project is an undeveloped parcel on the western side of Old Military Highway that is currently being acquired by the City of Brownsville. Historically, the area to the east of this site has flooded due to the current flow-line path of storm water during heavy precipitation events. The purpose of this project is to shorten the distance storm water would have to travel to reach an outfall point. This improvement would help alleviate flooding within a ten-block radius in the area.

Based on positive experience with recent similar projects, Raba Kistner was asked to lead the EA for both projects, including agency consultations and public involvement activities. In July 2020, Raba Kistner also conducted a Virtual Public meeting on the City's behalf, which was a great success.

This project is federally reimbursed.

Projects seeking funding through the Clean Water State Revolving Fund (CWSRF) (authorized by the Clean Water Act) are subject to NEPA requirements. The project is anticipated to cost \$1,200,000 and will be completed by August 2021. The City of Brownsville is covering the cost of the planning and design with funds from the Texas Water Development Board covering the construction costs.

PROJECT OWNER

City of Brownsville

CONTACT INFORMATION

Mr. Doroteo Garcia, Jr., RAS, EIT, CFM
956-547-6808

PROJECT DATES

October 2020 - December 2020

SERVICES

Environmental Consulting
(Archaeology Survey)



San Antonio Water System East Sewershed

SAN ANTONIO, TEXAS | K. FRIESE AND ASSOCIATES

Raba Kistner conducted wetland delineations and archaeological surveys for San Antonio Water Systems (SAWS) proposed rehabilitation and replacement of approximately 23,246 linear feet of sewer line located along the Rosillo Creek floodplain in eastern San Antonio, Bexar County, Texas. The Review Area was 54 acres in size along the Rosillo Creek floodplain. Raba Kistner conducted a determination of potential “waters of the United States” that may be regulated under Section 404 of the Clean Water Act of 1972, as well as archaeological pedestrian survey in accordance with Section 106 of the National Historic Preservation Act.

PROJECT OWNER
K. Friese and Associates

CONTACT INFORMATION
Mr. Michael Persyn, PE
1120 S. Capital of Texas Highway
City View 2, Suite 100
Austin, Texas 78746
210.491.2391
mpersyn@kfriese.com

PROJECT DATES
December 2016 - December 2017

SERVICES
Environmental Consulting (Waters of the US Delineation, Archaeological Investigations)



Prior Related Experience in Webb County

LAREDO SOUTHSIDE WASTEWATER TREATMENT PLANT, LAREDO, TEXAS

RABA KISTNER FEE: \$23,250

CLIENT: City of Laredo

CONTACT: Saad Hassoun

ADDRESS: PO Box 210, Laredo, Texas 78042

PHONE: 956.721.3077

DESCRIPTION: Raba Kistner performed Environmental Consulting Services (Monitoring Well Replacements) for this project.

LAREDO ISD MIDDLE SCHOOL, LAREDO, TEXAS

RABA KISTNER FEE: \$3,500

CLIENT: Laredo ISD

CONTACT: Angel Velazquez

ADDRESS: 1702 Houston Street, Laredo, Texas 78040

PHONE: 956-273.1000

DESCRIPTION: Raba Kistner performed Environmental Consulting Services (Phase I ESA) for this project.

TXDOT HACHAR ROAD LAR DISTRICT, LAREDO, TEXAS

RABA KISTNER FEE: \$70,179

CLIENT: Texas Department of Transportation (TxDOT)

CONTACT: Summer Chandler

ADDRESS: 125 East 11th Street, Austin, Texas 78701

PHONE: 512.416.2619

DESCRIPTION: Raba Kistner performed Environmental Consulting Services for this project.

US HIGHWAY 83 & LA PITA MANGANA ROAD, LAREDO, TEXAS

RABA KISTNER FEE: \$6,250

CLIENT: Republic Land Development Company

CONTACT: Oscar Dominguez

ADDRESS: 2722 W. Bitters Road, Suite 106, San Antonio, Texas 78248

PHONE: 210.882.6800

DESCRIPTION: Raba Kistner performed Environmental Consulting Services (Phase I ESA) for this project.

What Our Clients Say About Us

"Provided the final report in a timely manner."

"Staff were constantly in contact with us and provided us with updated information prior to the final report."

"Met our schedule in a timely manner."

"The staff at the McAllen branch are always available and professional on all our projects."

– SOUTH TEXAS COLLEGE

"I've used Raba Kistner on two separate occasions to complete coring work and both times the work was done quickly and well."

– AUSTIN ISD

"Excellent services, very professional and helped us with the time limit that we had."

– CITY OF BROWNSVILLE

"Great service provided!"

– WESLACO ISD

"Your personnel have assisted us with advice on frequency of testing and have attempted to consolidate visits for various testing activities required."

– HARLINGEN CISD



As always, Raba Kistner consistently delivers high quality Geotechnical and Materials Testing Services to the District... we are very pleased with the quality of the RKCI services and look forward to future projects together."

– North East ISD



"The project was completed in a timely manner."

"The testing and reports were provided to us in a timely manner."

– CITY OF HARLINGEN

"The staff at Raba, are always ready to go over and beyond all of the projects that are contracted to do"

"They are friendly and knowledgeable on all aspects of construction."

"Raba reports are very good, and are received on time"

– NORTHSIDE ISD

Item 7 Required Forms

THIS FORM MUST BE INCLUDED WITH RFQ PACKAGE; PLEASE CHECK OFF EACH ITEM INCLUDED WITH RFQ PACKAGE AND SIGN BELOW TO COMPLETE SUBMITTAL OF EACH REQUIRED ITEM.

RFQ 2022-015 “On Call Environmental Services for County Projects”

- Statement of Qualifications
- References Form
- Conflict of Interest Form (CIQ)
- Certification regarding Debarment (Form H2048)
- Certification regarding Federal lobbying (Form 2049)
- Code of Ethics Affidavit
- House Bill 89 Form
- Senate Bill 252 Form
- Proof of No Delinquent Tax Owed to Webb County

Signature of Person Completing this Package

October 11, 2022
Date

References Form

Please list at minimum five (5) local governmental entities where similar scope of services were provided.

THIS FORM MUST BE RETURNED WITH YOUR OFFER.

REFERENCE ONE

Government/Company Name: Texas Facilities Commission

Address: 1701 San Jacinto Boulevard, Austin, Texas 78701

Contact Person and Title: Dorothy Spearman, Senior Project Manager, Facilities Design & Construction

Phone: 512-463-2946 Fax: N/A

Email Address: dorothy.spearman@tfc.state.tx.us Contract Period: 2013 - present

Description of Professional Services Provided: Asbestos Containing Materials Survey, Limited Mold Assessment, Demolition Phase Environmental Support Services, Environmental/Archaeology Monitoring/Remedial Action, Supplemental Affected Property Activities, Phase I ESA, and Professional Surveying

REFERENCE TWO

Government/Company Name: City of Harlingen

Address: 404 S. 54th Street, Harlingen, Texas 78550

Contact Person and Title: Lily Anne Garcia, TRMC, CPM, Asst. Public Works Director

Phone: 956.216.5304 Fax: 956.423.2113

Email Address: lgarcia@myharlingen.us Contract Period: 2012 - present

Description of Professional Services Provided: Implementation of Ground Water Sampling and Analysis Plan at Landfill, Mulch Area Final Cover & Landfill Gas Vents; Construction Drawings & Technical Specifications, Mulch Area Closure Construction Quality Assurance Services, Landfill Annual Reports to TCEQ, Landfill Gas Consulting, Landfill Gas Evaluation, Landfill Post-Closure Monitoring

Item 7 Required Forms

REFERENCE THREE

Government/Company Name: City of San Antonio

Address: 111 Soledad, Suite 675, San Antonio, Texas 78205

Contact Person and Title: Lety Arzate, PG, Senior Environmental Project Manager

Phone: 210.207.1408 Fax: N/A

Email Address: leticia.arzate@sanantonio.gov Contract Period: 2012 - present

Description of Professional Services Provided: Environmental Site Assessments (Phase I and II),
Land Surveying Services, Construction Monitoring and Reporting, Waste Characterization
Sampling, Affected Soils/Groundwater Management, Subsurface Assessments, Environmental
Sampling and Testing, Environmental Assessments, Stormwater Pollution Prevention Plans

REFERENCE Four

Government/Company Name: Hidalgo County RMA

Address: 118 S. Cage Boulevard, 4th Floor, Pharr, Texas 78577

Contact Person and Title: Flor Koll, Program Administrator

Phone: 956.402.4762 Fax: 956.468.2176

Email Address: fkoll@hcrma.net Contract Period: 2014 - present

Description of Professional Services Provided: IBTC Phase II Environmental Site Assessment, State
Highway 365 Potentially Affected Soil & Groundwater Management Plan, Baseline
Environmental Assessment - International Bridge Trade Corridor (IBTC) Right of Way - Donna
Reservoir and Canal Superfund Site

Item 7 Required Forms

REFERENCE Five

Government/Company Name: City of Brownsville

Address: PO Box 911, Brownsville, Texas 78520

Contact Person and Title: Eleazar Rodriguez, Special Projects Manager

Phone: 956.546.4133 Fax: N/A

Email Address: eleazr.rodriquez@cob.us Contract Period: 2016 - present

Description of Professional Services Provided: Environmental and Engineering Studies, Mold Investigation, Asbestos Survey, Environmental Services, Environmental Site Assessments (ESAs)

- ****Additional pages are permitted if more space is required****

Space intentionally left Blank

CONFLICT OF INTEREST QUESTIONNAIRE		FORM CIQ
For vendor doing business with local governmental entity		
<p>This questionnaire reflects changes made to the law by H.B. 23, 84th Leg., Regular Session.</p> <p>This questionnaire is being filed in accordance with Chapter 176, Local Government Code, by a vendor who has a business relationship as defined by Section 176.001(1-a) with a local governmental entity and the vendor meets requirements under Section 176.006(a).</p> <p>By law this questionnaire must be filed with the records administrator of the local governmental entity not later than the 7th business day after the date the vendor becomes aware of facts that require the statement to be filed. See Section 176.006(a-1), Local Government Code.</p> <p>A vendor commits an offense if the vendor knowingly violates Section 176.006, Local Government Code. An offense under this section is a misdemeanor.</p>	OFFICE USE ONLY	
<p>2.J Name of vendor who has a business relationship with local governmental entity.</p> <p>N/A</p>	<p>Date Received</p>	
<p><input type="checkbox"/> Check this box if you are filing an update to a previously filed questionnaire. (The law requires that you file an updated completed questionnaire with the appropriate filing authority not later than the 7th business day after the date on which you became aware that the originally filed questionnaire was incomplete or inaccurate.)</p>		
<p>Name of local government officer about whom the information is being disclosed.</p> <p style="text-align: center;"><u>No known relationships</u></p> <p style="text-align: center;">Name of Officer</p>		
<p>Describe each employment or other business relationship with the local government officer, or a family member of the officer, as described by Section 176.003(a)(2)(A). Also describe any family relationship with the local government officer. Complete subparts A and B for each employment or business relationship described. Attach additional pages to this Form CIQ as necessary.</p> <p style="text-align: center; margin-top: 20px;"> A. Is the local government officer or a family member of the officer receiving or likely to receive taxable income, other than investment income, from the vendor? Oves DNo </p> <p style="text-align: center; margin-top: 20px;"> B. Is the vendor receiving or likely to receive taxable income, other than investment income, from or at the direction of the local government officer or a family member of the officer AND the taxable income is not received from the local governmental entity? Dves DNo </p>		
<p>Describe each employment or business relationship that the vendor named in Section 1 maintains with a corporation or other business entity with respect to which the local government officer serves as an officer or director, or holds an ownership interest of one percent or more.</p>		
<p><input type="checkbox"/> Check this box if the vendor has given the local government officer or a family member of the officer one or more gifts as described in Section 176.003(a)(2)(B), excluding gifts described in Section 176.003(a-1).</p>		
<p><u>Chris L. Shultz</u></p> <p>Signature of vendor doing business with the governmental entity</p>		<p><u>October 11, 2022</u></p> <p>Date</p>

Item 7 Required Forms

Texas Department of
Agriculture

Form H2048
January 2008

CERTIFICATION
REGARDING DEBARMENT, SUSPENSION, INELIGIBILITY AND VOLUNTARY
EXCLUSION FOR COVERED CONTRACTS

PART A.

Federal Executive Orders 12549 and 12689 require the Texas Department of Agriculture (TOA) to screen each covered potential contractor to determine whether each has a right to obtain a contract in accordance with federal regulations on debarment, suspension, ineligibility, and voluntary exclusion. Each covered contractor must also screen each of its covered subcontractors.

In this certification "contractor" refers to both contractor and subcontractor; "contract" refers to both contract and subcontract.

By signing and submitting this certification the potential contractor accepts the following terms:

1. The certification herein below is a material representation of fact upon which reliance was placed when this contract was entered into. If it is later determined that the potential contractor knowingly rendered an erroneous certification, in addition to other remedies available to the federal government, the Department of Health and Human Services, United States Department of Agriculture or other federal department or agency, or the TOA may pursue available remedies, including suspension and/or debarment.
2. The potential contractor will provide immediate written notice to the person to which this certification is submitted if at any time the potential contractor learns that the certification was erroneous when submitted or has become erroneous by reason of changed circumstances.
3. The words "covered contract", "debarred", "suspended", "ineligible", "participant", "person", "principal", "proposal", and "voluntarily excluded", as used in this certification have meanings based upon materials in the Definitions and Coverage sections of federal rules implementing Executive Order 12549. Usage is as defined in the attachment.
4. The potential contractor agrees by submitting this certification that, should the proposed covered contract be entered into, it will not knowingly enter into any subcontract with a person who is debarred, suspended, declared ineligible, or voluntarily excluded from participation in this covered transaction, unless authorized by the Department of Health and Human Services, United States Department of Agriculture or other federal department or agency, and/or the TDA, as applicable.

Do you have or do you anticipate having subcontractors under this proposed contract?

Yes

No

5. The potential contractor further agrees by submitting this certification that it will include this certification titled "Certification Regarding Debarment, Suspension, Ineligibility, and Voluntary Exclusion for Covered Contracts" without modification, in all covered subcontracts and in solicitations for all covered subcontracts.
6. A contractor may rely upon a certification of a potential subcontractor that it is not debarred, suspended, ineligible, or voluntarily excluded from the covered contract, unless it knows that the certification is erroneous. A contractor must, at a minimum, obtain certifications from its covered subcontractors upon each subcontract's initiation and upon each renewal.
7. Nothing contained in all the foregoing will be construed to require establishment of a system of records in order to render in good faith the certification required by this certification document. The knowledge and information of a contractor is not required to exceed that which is normally possessed by a prudent person in the ordinary course of business dealings.
8. Except for contracts authorized under paragraph 4 of these terms, if a contractor in a covered contract knowingly enters into a covered subcontract with a person who is suspended, debarred, ineligible, or voluntarily excluded from participation in this transaction, in addition to other remedies available to the federal government, Department of Health and Human Services, United States Department of Agriculture, or other federal department or agency, as applicable, and/or the TOA may pursue available remedies, including suspension and/or debarment.

PART B. CERTIFICATION REGARDING DEBARMENT, SUSPENSION, INELIGIBILITY AND VOLUNTARY EXCLUSION FOR COVERED CONTRACTS

Indicate in the appropriate box which statement applies to the covered potential contractor:

- The potential contractor certifies, by submission of this certification, that neither it nor its principals is presently debarred, suspended, proposed for debarment, declared ineligible, or voluntarily excluded from participation in this contract by any federal department or agency or by the State of Texas.
- The potential contractor is unable to certify to one or more of the terms in this certification. In this instance, the potential contractor must attach an explanation for each of the above terms to which he is unable to make certification. Attach the explanation(s) to this certification.

Name of Contractor	Vendor ID No. or Social Security No.	Program No.
Raba Kistner, Inc.	74-1611534	



Signature of Authorized Representative

October 11, 2022

Date

Thomas Burr, Senior Vice President & COO

Printed/Typed Name and Title of
Authorized Representative

**CERTIFICATION REGARDING FEDERAL LOBBYING
(Certification for Contracts, Grants, Loans, and Cooperative Agreements)**

PART A. PREAMBLE

Federal legislation, Section 319 of Public Law IO1-121 generally prohibits entities from using federally appropriated funds to lobby the executive or legislative branches of the federal government. Section 319 specifically requires disclosure of certain lobbying activities. A federal government-wide rule, " New Restrictions on Lobbying", published in the Federal Register, February 26, 1990, requires certification and disclosure in specific instances.

PART B. CERTIFICATION

This certification applies only to the instant federal action for which the certification is being obtained and is a material representation of fact upon which reliance was placed when this transaction was made or entered into. Submission of this certification is a prerequisite for making or entering into this transaction imposed by section 1352, title 31, U.S. Code. Any person who fails to file the required certification shall be subject to a civil penalty of not less than \$100 ,000 for each such failure.

The undersigned certifies, to the best of his or her knowledge and belief, that:

1. No federally appropriated funds have been paid or will be paid, by or on behalf of the undersigned, to any person for influencing or attempting to influence an officer or employee of any agency, a member of Congress, an officer or employee of Congress, or an employee of a member of Congress in connection with the awarding of any federal contract, the making of any federal grant, the making of any federal loan, the entering into of any cooperative agreement, or the extension, continuation, renewal, amendment, or modification of any federal contract, grant, loan, or cooperative agreement.
2. If any funds other than federally appropriated funds have been paid or will be paid to any person for influencing or attempting to influence an officer or employee of any agency, a member of Congress, an officer or employee of Congress, or an employee of a member of Congress in connection with these federally funded contract , subcontract, subgrant, or cooperative agreement, the undersigned shall complete and submit Standard Form-LLL , " Disclosure Form to Report Lobbying ", in accordance with its instructions. (If needed , contact the Texas Department of Agriculture to obtain a copy of Standard Form-LLL.)

3. The undersigned shall require that the language of this certification be included in the award documents for all covered subawards at all tiers (including subcontracts, subgrants, and contracts under grants, loans, and cooperative agreements) and that all covered subrecipients will certify and disclose accordingly.

Do you have or do you anticipate having covered subawards under this transaction?

Yes

No

Name of Contractor/Potential Contractor Raba Kistner, Inc.	Vendor ID No. or Social Security No. 74-1611534	Program No.
--	---	--------------------

Name of Authorized Representative Thomas Burr	Title Senior Vice President & COO
---	---

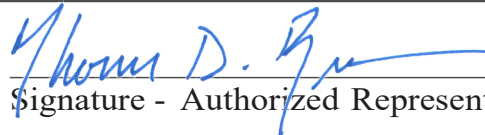

Signature - Authorized Representative

October 11, 2022

Date

Item 7 Required Forms

WEBB COUNTY PURCHASING DEPT.
QUALIFIED PARTICIPATING VENDOR CODE OF ETHICS
AFFIDAVIT FORM

STATE OF TEXAS *

KNOW ALL MEN BY THESE PRESENTS:

COUNTY OF WEBB *

BEFORE ME the undersigned Notary Public, appeared Joseph A. Irizarry, the herein-named "Affiant", who is a resident of Bexar County, State of Texas, and upon his/her respective oath, either individually and/or behalf of their respective company/entity, do hereby state that I have personal knowledge of the following facts, statements, matters, and/or other matters set forth herein are true and correct to the best of my knowledge.

I personally, and/or in my respective authority/capacity on behalf of my company/entity do hereby confirm that I have reviewed and agree to fully comply with all the terms, duties, ethical policy obligations and/or conditions as required to be a qualified participating vendor with Webb County, Texas as set forth in the Webb County Purchasing Code of Ethics Policy posted at the following address: <http://www.webbcountytx.gov/PurchasingAgent/PurchasingEthicsPolicy.pdf>

I personally, and/or in my respective authority/capacity on behalf of my company/entity do hereby further acknowledge, agree and understand that as a participating vendor with Webb County, Texas on any active solicitation/proposal/qualification that I and/or my company/entity failure to comply with the Code of Ethics policy may result in my and/or my company/entity disqualification, debarment or make void my contract awarded to me, my company/entity by Webb County. I agree to communicate with the Purchasing Agent or his designees should I have questions or concerns regarding this policy to ensure full compliance by contacting the Webb County Purchasing Dept. via telephone at (956) 523-4125 or e-mail to the Webb County Purchasing Agent to joel@webbcountytx.gov.

Executed and dated this 11th day of October, 2022

Joseph A. Irizarry
Signature of Affiant

Joseph A. Irizarry
Printed Name of Affiant/Company/Entity

SWORN to and subscribed before me, this 11th day October, 2022

[Signature]
NOTARY PUBLIC, STATE OF TEXAS

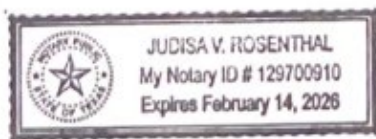

Item 7 Required Forms

Offeror: Complete & Return this Form with Response Submission.

House Bill 89 Verification

I, Thomas Burr, the undersigned representative of (company or business name) Raba Kistner, Inc. (heretofore referred to as company) being an adult over the age of eighteen (18) years of age, after being duly sworn by the undersigned notary, do hereby depose and verify under oath that the company named above, under the provisions of Subtitle F, Title 10, Government Code Chapter 2270:

- 1. Does not boycott Israel currently; and
- 2. Will not boycott Israel during the term of the contract.

Pursuant to Section 2270.001, Texas Government Code:

- 1. "Boycott Israel" means refusing to deal with, terminating business activities with, or otherwise taking any action that is intended to penalize, inflict economic harm on, or limit commercial relations specifically with Israel, or with a person or entity doing business in Israel or in an Israeli-controlled territory, but does not include an action made ordinary business purposes; and
- 2. "Company" means a for-profit sole proprietorship, organization, association, corporation, partnership, joint venture, limited partnership, limited liability partnership, or an limited liability company, including a wholly owned subsidiary, majority-owned subsidiary, parent company or affiliate of those entities or business association that exist to make a profit.

Thomas D. Burr
Signature of Company Representative

October 11, 2022
Date

On this 11th day of October, 2022, personally appeared

Thomas D. Burr, the above named person, who after by me being duly sworn, did swear and confirm that the above is true and correct.

Notary Seal

[Signature]
Notary Signature

October 11, 2022
Date

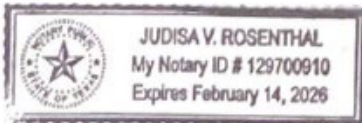

Item 7 Required Forms

**Offeror: Complete & Return this Form with Response Submission.
Senate Bill 252 Certification**

SB 252 CHAPTER 2252 CERTIFICATION I, Thomas Burr, the undersigned representative of Raba Kistner, Inc. (Company or business name) being an adult over the age of eighteen (18) years of age, pursuant to Texas Government Code, Chapter 2252, Section 2252.152 and Section 2252.153, certify that the company named above is not listed on the website of the Comptroller of the State of Texas concerning the listing of companies that are identified under Section 806.051, Section 807.051 or Section 2253.153. I further certify that should the above-named company enter into a contract that is on said listing of companies on the website of the Comptroller of the State of Texas which do business with Iran, Sudan or any Foreign Terrorist Organization, I will immediately notify Mr. Jose Angel Lopez III, Webb County Purchasing Agent at (956) 523-4125 or via email at joel@webbcountytexas.gov

Thomas Burr Name of Company Representative (Print)

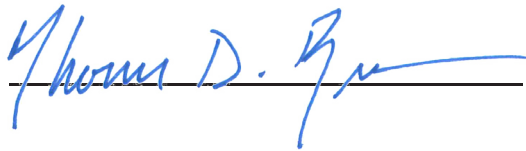

Signature of Company Representative

October 11, 2022 Date

Item 7 Required Forms

PROOF OF NO DELINQUENT TAXES OWED TO WEBB COUNTY

Name Raba Kistner, Inc. owes no delinquent property taxes to Webb County.

Raba Kistner, Inc. owes no property taxes as a business in Webb County.
(Business Name)

Joseph A. Irizarry owes no property taxes as a resident of Webb County.
(Business Owner)

Joseph A. Irizarry

Person who can attest to the above information

*** SIGNED NOTORIZED DOCUMENT AND PROOF OF NO DELINQUENT TAXES TO WEBB COUNTY.**

The State of Texas
County of Webb

Before me, a Notary Public, on this day personally appeared Joseph A. Irizarry, know to me (or proved to me on the oath of _____) to be the person whose name is subscribed to the forgoing instrument and acknowledged to me that he executed the same for the purpose and consideration therein expressed.

Given under my hand and seal of office this 11th day of October 2022.

Notary Public, State of Texas

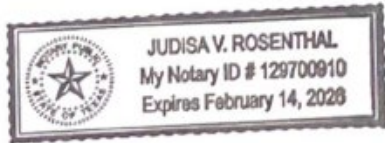

Judisa Rosenthal

(Print name of Notary Public here)

My commission expires the 11th day of October 2022.

Sample Insurance Certificates

Raba Kistner will provide specific insurance certificates upon award of contract.



CERTIFICATE OF LIABILITY INSURANCE

DATE(MM/DD/YYYY)
06/14/2022

THIS CERTIFICATE IS ISSUED AS A MATTER OF INFORMATION ONLY AND CONFERS NO RIGHTS UPON THE CERTIFICATE HOLDER. THIS CERTIFICATE DOES NOT AFFIRMATIVELY OR NEGATIVELY AMEND, EXTEND OR ALTER THE COVERAGE AFFORDED BY THE POLICIES BELOW. THIS CERTIFICATE OF INSURANCE DOES NOT CONSTITUTE A CONTRACT BETWEEN THE ISSUING INSURER(S), AUTHORIZED REPRESENTATIVE OR PRODUCER, AND THE CERTIFICATE HOLDER.

IMPORTANT: If the certificate holder is an ADDITIONAL INSURED, the policy(ies) must have ADDITIONAL INSURED provisions or be endorsed. If SUBROGATION IS WAIVED, subject to the terms and conditions of the policy, certain policies may require an endorsement. A statement on this certificate does not confer rights to the certificate holder in lieu of such endorsement(s).

PRODUCER Aon Risk Services Southwest, Inc. Houston TX Office 5555 San Felipe Suite 1500 Houston TX 77056 USA	CONTACT NAME: PHONE (A/C No. Ext): (866) 283-7122 FAX (A/C No.): (800) 363-0105	
	E-MAIL ADDRESS:	
INSURED Raba Kistner, Inc. 12821 West Golden Lane San Antonio TX 78249 USA	INSURER(S) AFFORDING COVERAGE	
	INSURER A: Allied World Surplus Lines Insurance Co	24319
	INSURER B: Zurich American Ins Co	16535
	INSURER C: American Guarantee & Liability Ins Co	26247
	INSURER D: Ironshore Specialty Insurance Company	25445
	INSURER E: INSURER F:	

Holder Identifier :

COVERAGES **CERTIFICATE NUMBER: 570093583397** **REVISION NUMBER:**

THIS IS TO CERTIFY THAT THE POLICIES OF INSURANCE LISTED BELOW HAVE BEEN ISSUED TO THE INSURED NAMED ABOVE FOR THE POLICY PERIOD INDICATED. NOTWITHSTANDING ANY REQUIREMENT, TERM OR CONDITION OF ANY CONTRACT OR OTHER DOCUMENT WITH RESPECT TO WHICH THIS CERTIFICATE MAY BE ISSUED OR MAY PERTAIN, THE INSURANCE AFFORDED BY THE POLICIES DESCRIBED HEREIN IS SUBJECT TO ALL THE TERMS, EXCLUSIONS AND CONDITIONS OF SUCH POLICIES. LIMITS SHOWN MAY HAVE BEEN REDUCED BY PAID CLAIMS. **Limits shown are as requested**

INSR LTR	TYPE OF INSURANCE	ADDL INSD	SUBR WVD	POLICY NUMBER	POLICY EFF (MM/DD/YYYY)	POLICY EXP (MM/DD/YYYY)	LIMITS
B	<input checked="" type="checkbox"/> COMMERCIAL GENERAL LIABILITY <input type="checkbox"/> CLAIMS-MADE <input checked="" type="checkbox"/> OCCUR GEN'L AGGREGATE LIMIT APPLIES PER: <input type="checkbox"/> POLICY <input checked="" type="checkbox"/> PRO-JECT <input type="checkbox"/> LOC OTHER:			GL0030509702	10/31/2021	10/31/2022	EACH OCCURRENCE \$2,000,000 DAMAGE TO RENTED PREMISES (Ea occurrence) \$1,000,000 MED EXP (Any one person) \$5,000 PERSONAL & ADV INJURY \$2,000,000 GENERAL AGGREGATE \$5,000,000 PRODUCTS - COMP/OP AGG \$4,000,000
B	AUTOMOBILE LIABILITY <input checked="" type="checkbox"/> ANY AUTO <input type="checkbox"/> OWNED AUTOS ONLY <input type="checkbox"/> SCHEDULED AUTOS <input type="checkbox"/> HIRED AUTOS ONLY <input type="checkbox"/> NON-OWNED AUTOS ONLY			BAP 0305096 02	10/31/2021	10/31/2022	COMBINED SINGLE LIMIT (Ea accident) \$2,000,000 BODILY INJURY (Per person) BODILY INJURY (Per accident) PROPERTY DAMAGE (Per accident)
C	<input checked="" type="checkbox"/> UMBRELLA LIAB <input checked="" type="checkbox"/> OCCUR <input type="checkbox"/> EXCESS LIAB <input type="checkbox"/> CLAIMS-MADE DED RETENTION			AUC037275302	10/31/2021	10/31/2022	EACH OCCURRENCE \$1,000,000 AGGREGATE \$1,000,000
B	WORKERS COMPENSATION AND EMPLOYERS' LIABILITY ANY PROPRIETOR / PARTNER / EXECUTIVE OFFICER/MEMBER EXCLUDED? (Mandatory in NH) If yes, describe under DESCRIPTION OF OPERATIONS below	Y/N	N/A	WC030509502	10/31/2021	10/31/2022	<input checked="" type="checkbox"/> PER STATUTE <input type="checkbox"/> OTH-ER E.L. EACH ACCIDENT \$1,000,000 E.L. DISEASE-EA EMPLOYEE \$1,000,000 E.L. DISEASE-POLICY LIMIT \$1,000,000
A	E&O-PL-Primary			03121277 Claims Made SIR applies per policy terms & conditions	06/30/2021	12/31/2022	Aggregate Limit \$1,000,000 Each Claim \$1,000,000

Certificate No : 570093583397

DESCRIPTION OF OPERATIONS / LOCATIONS / VEHICLES (ACORD 101, Additional Remarks Schedule, may be attached if more space is required)
Evidence of Coverage.

CERTIFICATE HOLDER Raba Kistner, Inc. 12821 West Golden Lane San Antonio TX 78249 USA	CANCELLATION SHOULD ANY OF THE ABOVE DESCRIBED POLICIES BE CANCELLED BEFORE THE EXPIRATION DATE THEREOF, NOTICE WILL BE DELIVERED IN ACCORDANCE WITH THE POLICY PROVISIONS. AUTHORIZED REPRESENTATIVE <i>Aon Risk Services Southwest, Inc.</i>
---	--

Item 7 Required Forms

AGENCY CUSTOMER ID: 570000081474

LOC #:



ADDITIONAL REMARKS SCHEDULE

Page _ of _

AGENCY Aon Risk Services Southwest, Inc.		NAMED INSURED Raba Kistner, Inc.	
POLICY NUMBER See Certificate Number: 570093583397			
CARRIER See Certificate Number: 570093583397	NAIC CODE	EFFECTIVE DATE:	

ADDITIONAL REMARKS

**THIS ADDITIONAL REMARKS FORM IS A SCHEDULE TO ACORD FORM,
FORM NUMBER: ACORD 25 FORM TITLE: Certificate of Liability Insurance**

INSURER(S) AFFORDING COVERAGE	NAIC #
INSURER	
INSURER	
INSURER	
INSURER	

ADDITIONAL POLICIES If a policy below does not include limit information, refer to the corresponding policy on the ACORD certificate form for policy limits.

INSR LTR	TYPE OF INSURANCE	ADDL INSD	SUBR WVD	POLICY NUMBER	POLICY EFFECTIVE DATE (MM/DD/YYYY)	POLICY EXPIRATION DATE (MM/DD/YYYY)	LIMITS	
	OTHER							
D	Env Contr Poll			ICELLUW00114606	10/31/2021	10/31/2022	Aggregate Limit	\$1,000,000
							Each Claim	\$1,000,000

Item 7 Required Forms

Last updated by Joanna Armstrong on Nov 15, 2021 at 04:13 PM

RABA KISTNER, INC.



RABA KISTNER, INC.

Unique Entity ID G9RFW4FDBKR8	CAGE / NCAGE 0AM20	Purpose of Registration All Awards
Registration Status Active Registration	Expiration Date Dec 15, 2022	
Physical Address 12821 W Golden LN San Antonio, Texas 78249-2232 United States	Mailing Address P.O. Box 690287 San Antonio, Texas 78269-0287 United States	

Business Information

Doing Business as (blank)	Division Name (blank)	Division Number (blank)
Congressional District Texas 20	State / Country of Incorporation Texas / United States	URL https://www.rkci.com

Registration Dates

Activation Date Nov 17, 2021	Submission Date Nov 15, 2021	Initial Registration Date Dec 1, 1998
--	--	---

Entity Dates

Entity Start Date Aug 23, 1968	Fiscal Year End Close Date Dec 31
--	---

Immediate Owner

CAGE Z15K3	Legal Business Name INTEGA GROUP LTD.
----------------------	---

Highest Level Owner

CAGE (blank)	Legal Business Name (blank)
------------------------	---------------------------------------

Executive Compensation

In your business or organization's preceding completed fiscal year, did your business or organization (the legal entity to which this specific SAM record, represented by a Unique Entity ID, belongs) receive both of the following: 1. 80 percent or more of your annual gross revenues in U.S. federal contracts, subcontracts, loans, grants, subgrants, and/or cooperative agreements and 2. \$25,000,000 or more in annual gross revenues from U.S. federal contracts, subcontracts, loans, grants, subgrants, and/or cooperative agreements?
No

Does the public have access to information about the compensation of the senior executives in your business or organization (the legal entity to which this specific SAM record, represented by a Unique Entity ID, belongs) through periodic reports filed under section 13(a) or 15(d) of the Securities Exchange Act of 1934 (15 U.S.C. 78m(a), 78o(d)) or section 6104 of the Internal Revenue Code of 1986?
Not Selected

Proceedings Questions

Is your business or organization, as represented by the Unique Entity ID on this entity registration, responding to a Federal procurement opportunity that contains the provision at FAR 52.209-7, subject to the clause in FAR 52.209-9 in a current Federal contract, or applying for a Federal grant opportunity which contains the award term and condition described in 2 C.F.R. 200 Appendix XII?
No

Does your business or organization, as represented by the Unique Entity ID on this specific SAM record, have current active Federal contracts and/or grants with total value (including any exercised/unexercised options) greater than \$10,000,000?
Not Selected

Within the last five years, had the business or organization (represented by the Unique Entity ID on this specific SAM record) and/or any of its principals, in connection with the award to or performance by the business or organization of a Federal contract or grant, been the subject of a Federal or State (1) criminal proceeding resulting in a conviction or other acknowledgment of fault; (2) civil proceeding resulting in a finding of fault with a monetary fine, penalty, reimbursement, restitution, and/or damages greater than \$5,000, or other acknowledgment of fault; and/or (3) administrative proceeding resulting in a finding of fault with either a monetary fine or penalty greater than \$5,000 or reimbursement, restitution, or damages greater than \$100,000, or other acknowledgment of fault?
Not Selected

Exclusion Summary

<https://sam.gov/entity/G9RFW4FDBKR8/coreData?status=Active>

Page 1 of 4

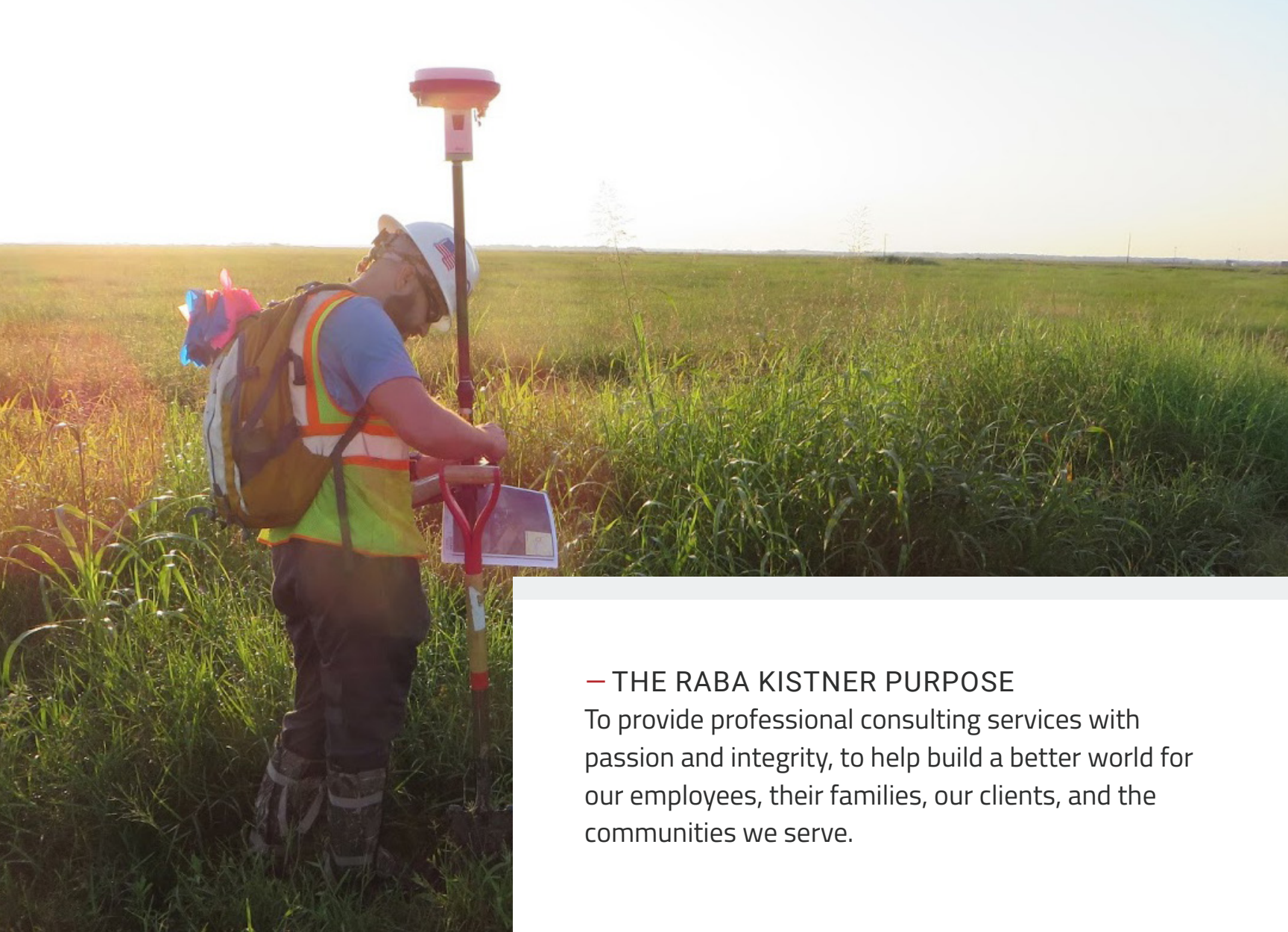

— THE RABA KISTNER PURPOSE

To provide professional consulting services with passion and integrity, to help build a better world for our employees, their families, our clients, and the communities we serve.



MCALLEN
800 East Hackberry
McAllen, Texas 78501

P 956.682.5332
F 956.682.5487
McAllen@rkci.com

WWW.RKCI.COM

SAN ANTONIO
12821 W Golden Lane
San Antonio, Texas 78249

SAN ANTONIO – PROJECT CONTROL
17300 Henderson Pass, Ste. 110
San Antonio, Texas 78232

AUSTIN
8100 Cameron Road, Ste. B-150
Austin, Texas 78754

AUSTIN – INFRASTRUCTURE
7700 Chevy Chase Drive
Bldg. 1, Ste. 110
Austin, Texas 78752

CONROE
1011 West Lewis Street
Conroe, TX 77301

DALLAS
19111 Dallas Parkway, Ste. 115
Dallas, Texas 75287

HOUSTON
3602 Westchase
Houston, Texas 77042

NEW BRAUNFELS
211 Trade Center, Ste. 300
New Braunfels, Texas 78130

BROWNSVILLE
1244 Robinhood Drive, Suite 101
Brownsville, Texas 78521

NEBRASKA
728 Q Street, Ste. A
Lincoln, Nebraska 68508

UTAH
7005 South 185 West
Midvale, Utah 84047