



The

BRUNI COMMUNITY

CENTER



303 12TH STREET
BRUNI, TEXAS

*Bridging Distances. Unifying Communities.
Saving Lives. Feeding Body and Souls.*



Nelda Cortinas, Center Director

**Dear Honorable Webb County Judge Tano Tijerina,
Precinct 1 Commissioner Frank Sciaraffa,
Precinct 2 Commissioner Rosaura “Wawi” Tijerina,
Precinct 3 Commissioner John Galo,
Precinct 4 Commissioner Jaime Canales:**

The Bruni Community Center provides a great deal of vital services to the constituents of ***Bruni, Oilton, Aguilares, and Mirando City***. A vast number of our attendees come from surrounding communities and ranches, with approximately 80% of the Quad-Cities utilizing the Bruni Community Center. Our doors are always open to all residents of Webb County and we have a strict policy of never turning away a constituent in need. Our Center is the core mechanism for disseminating information to constituents and receiving assistance from Webb County, the State of Texas and the United States Federal Government.

The Center is located 41 miles from Laredo, TX on Highway 359, making it the furthest Webb County community center servicing the most rural community in the county. The substantial distance from the centralized location of Webb County makes the Bruni Community Center a ***vital life-line for all ages*** of residents residing in the Quad-Cities.

Utilizing the **\$165,000.00 annual budget** allocated to the Bruni Community Center I ensure that the residents of the Quad-Cities receive every possible service available to them, host social and seasonal large-scale events and feed the most vulnerable members of our four communities on a daily basis. I am pleased to say that despite having the **smallest** operating budget per capita in Webb County, all services and festivities are brought to our rural community **under budget** and with a constant priority of fiscal conservatism. Therefore, I have found it beneficial and rewarding to have created strong continuous relationships with supporters who generously contribute either through donations or free services. The fruits of such efforts are realized in the abundant crowds that attend our events and festivities, and in the joy and sense of community our elderly and children feel knowing they can rely on our continued mission and passion to serve them.

Sincerely,

Nelda Cortinas
Bruni Community Center Director

Bruni Community Center STAFF

CENTER DIRECTOR.....NELDA CORTINAS

CENTER ASSISTANT.....NELDA INOCENCIO

CENTER AID.....SYLVIA PENA

PART - TIME CUSTODIAN.....SANDRA JOHNSON
(Facilities Employee)



Partnering Companies and Organizations

- USA COMPRESSION
- MEDINA ELECTRIC
- CONOCO
- CEDRO HILL
- COSTAL FLO
- CATHOLIC CHURCH
- BRUNI LIONS CLUB
- WCISD
- METHODIST CHURCH

Center Rentals

- WEDDINGS
- QUINCENERAS
- BRIDAL SHOWERS
- BABY SHOWERS
- ELECTION VOTING SITE
- SAFETY MEETINGS
- SAFETY TRAININGS
- BIRTHDAY PARTIES
- FUNERAL RECEPTIONS
- WATER BOARD MEETINGS
- ADULT CHURCH CLASSES
- BRUNI LIONS CLUB MEETINGS
- BENEFIT BINGOS
- PLATE SALES
- AREA COMPANIES' SUMMER PICNICS
- TOWN HALL MEETINGS

Feeding Body and Souls

Newly-expanded community kitchen



Nourishing the youth of the Quad-Cities.

We provide *1600 meals* to Quad City elderly per month.

Directly out of our expansive 38 x 21 foot newly renovated kitchen, **Border Area Nutrition Council** provides a hot and healthy meal to all Quad City elderly. We provide a warm setting filled with activities, social and seasonal events open to all area elderly. It is our priority to ensure every home-bound elder receives a hot meal delivered to their front door. Additionally, we transport meals to all elderly in attendance at the Ernesto J. Salinas Community Center in Mirando City.



Meals lovingly prepared for the home-bound elderly of Bruni, Oilton, and Mirando.

80

NUMBER OF ELDERLY FED EVERY DAY.

985

NUMBER OF CHILDREN FED PER MONTH.

150

NUMBER OF MEALS SENT TO MIRANDO CITY PER WEEK.

KIDS' CAFE

Since becoming Director of the Bruni Community Center, I have created and implemented a vastly rewarding program in both the Bruni and Mirando Centers which caters to area children.

The Bruni Community Center houses the kitchen and feeding site for *more than 900 meals served monthly to local children immediately after school.*

My vision for the Kids' Cafe was not solely to provide a nourishing meal for the youth of **Bruni, Oilton and Mirando**, but also included a need to provide these children a *vibrant after-school safe-haven*. In addition to food we provide:

- **Homework & Tutoring**



- **Youth-themed Exercise**
- **Kids' Movie Days**
- **Craft Activities**
- **Basketball Mini-Camps**
- **Computer Lab**
- **Youth Field Trips**

 "THERE CAN BE NO KEENER REVELATION OF A SOCIETY'S SOUL THAN THE WAY IN WHICH IT TREATS ITS CHILDREN."

 -Nelson Mandela



Bridging Distances

Advocating a better quality of life for our rural community.



Bruni is the **FURTHEST** community from the centralized location of Webb County in Laredo, Texas.

It is a **TWO HOUR commute** for the residents of our community to enter the city of Laredo in order to avail themselves of the many County services available to them.

Therefore, the Bruni Community Center ensures that the residents of the Quad-Cities are aware of and receive access to these services despite such distance.

The primary manner in which we do so is bringing agencies to our Center. To the right is a partial list of the agencies the Bruni Community Center partners with in order to provide a better quality of life to the Quad-Cities:

- Mercy Ministries
- Early Childhood Intervention
- Imaginarium
- Texas Workforce
- Mobile Unit
- S.C.A.N.
- Molina Health Care
- United Health Care
- 911
- Texas Food Bank
- Border Patrol
- Sheriff Department
- Pct. 2 Constable
- Congressman Henry Cuellar
- Indigent Healthcare
- Agrilife A&M
- VAIL
- District Attorney Isidro R. Alaniz
- Doctor's Hospital
- MOMS Mobile Unie
- Bee First

SAVING LIVES

Providing the Quad-Cities with Vital Medical Services



 Mercy Ministries
Lives transformed. Hope restored.



Safe Lives at the Bruni Community Center

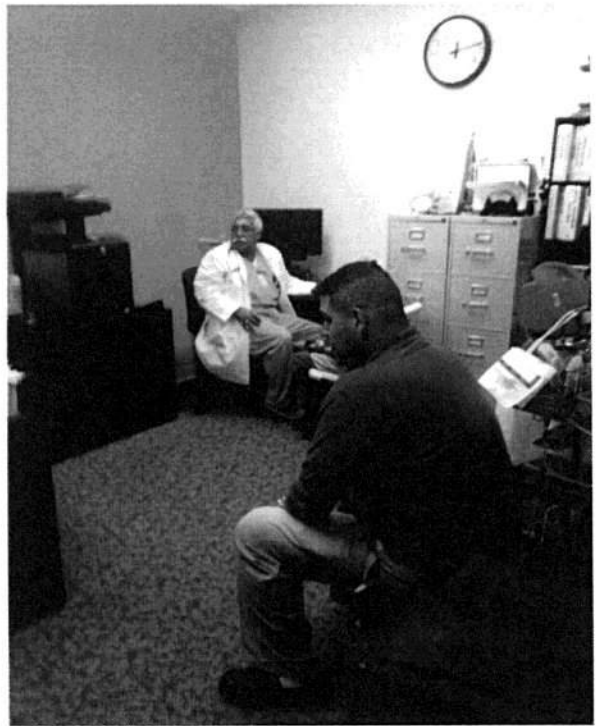



UNIFYING COMMUNITIES

CENTER ANNUAL EVENTS

Halloween Costume Contest

Thanksgiving Elderly Luncheon

Christmas Parade Float

Christmas Elderly Luncheon

Children's Christmas Party

Valentine's Day Elderly Luncheon

Annual Spring Fling

Kid's Cafe Valentine's Party

ST. Patrick's Day Party (Elderly & Kids)

Easter Hunt and Party (Elderly & Kids)

Mother's Day Luncheon

Teacher's Appreciation Luncheon

Father's Day Luncheon

Summer B-Ball Camp

Girl's Empowerment Camp

July 4th Celebration

Back-to-School Blast

School Supply Give-Away



Center

Events

2016



Unifying
Our
Communities
through
The
Bruni
Community
Center.

Center Summer Camps

Tennis Summer Camp

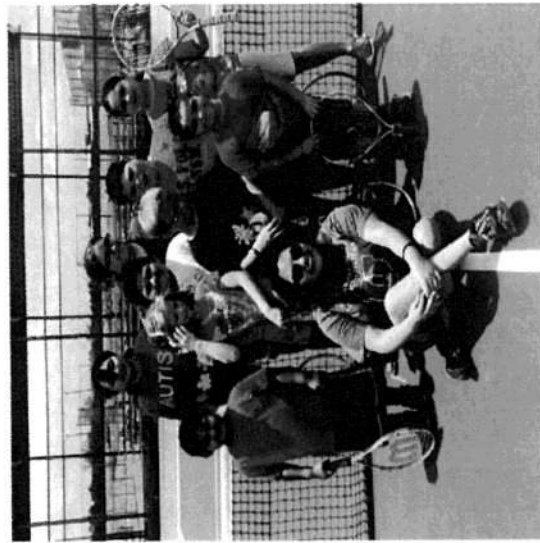

Summer Camp Field Trips



Fun
Exciting
Summer
Activities



Basketball camp! 2015



Empowering with Rad Kids Safety



AGENCY OUTREACH

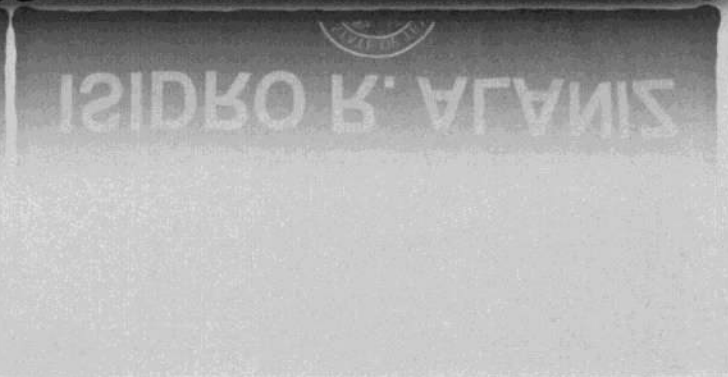
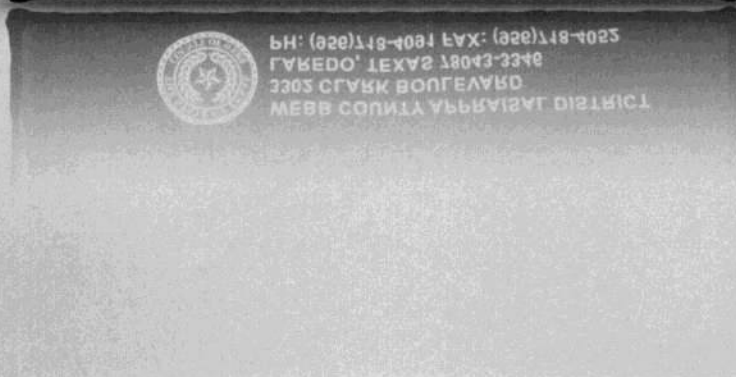
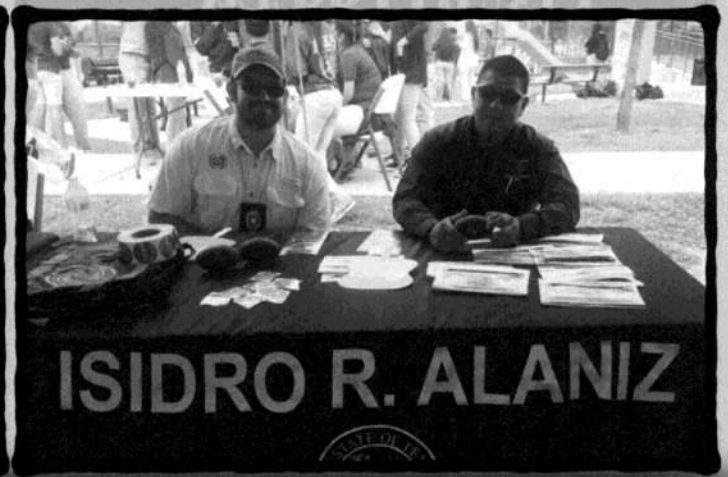
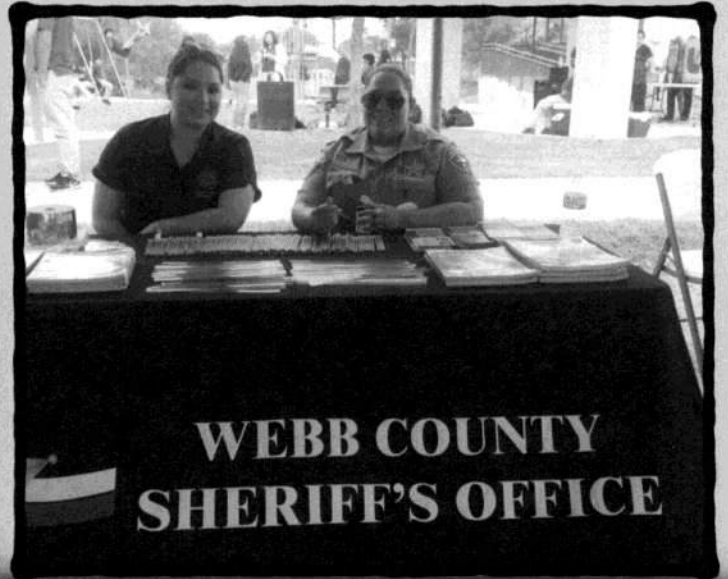

Agencies visiting our Center



Attendance & Utilization

■ Monthly Bruni Community Center Attendance & Utilization

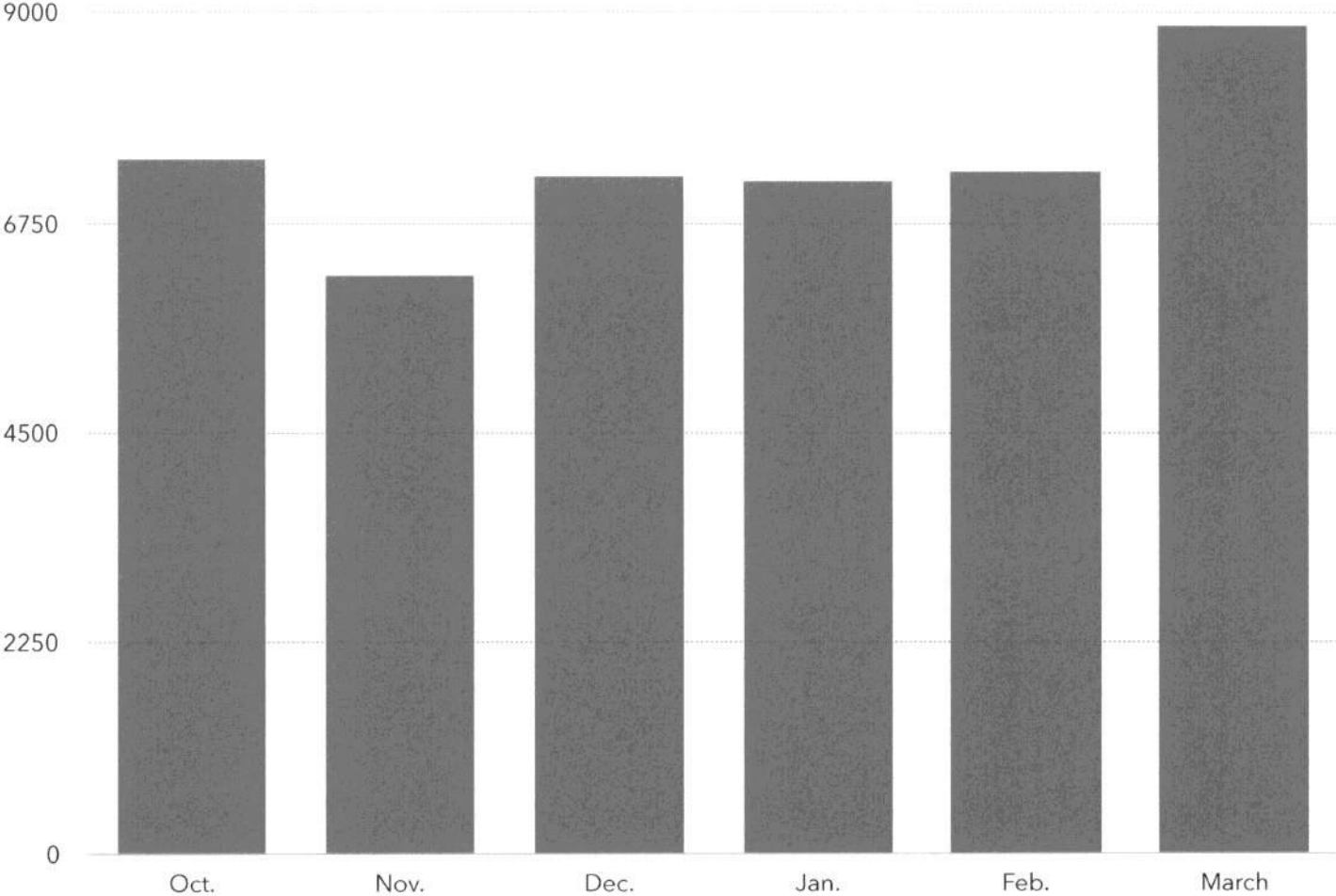

*Data configured from monthly attendance reports.

Nelda Cortinas

Center Director

Phone # 361-747-5314

Bruni Community Center

P.O.Box 175

Bruni, Texas 78344

March 2016

Pct.2 Commissioner Rosaura "Wawi" Tijerina



Sun	Mon	Tue	Wed	Thu	Fri	Sat
6	7 BANC Meal Preparation Meal Delivery Elderly Loteria Kids Café Computer Lab	8 BANC Meal Preparation Meal Delivery Elderly Loteria Kids Café Computer Lab	9 BANC Meal Preparation Meal Delivery Elderly Loteria Kids Café Computer Lab Bee First Activity	10 BANC Meal Preparation Meal Delivery Elderly Loteria Kids Café Computer Lab	11 BANC Meal Preparation Meal Delivery Elderly Loteria Kids Café Computer Lab	12 BANC Meal Preparation Meal Delivery Elderly Loteria Kids Café Computer Lab
13	14 BANC Meal Preparation Meal Delivery Elderly Loteria Kids Café Computer Lab Bank Food Commodities	15 BANC Meal Preparation Meal Delivery Elderly Loteria Kids Café Computer Lab	16 BANC Meal Preparation Meal Delivery Elderly Loteria Kids Café Computer Lab Bee First Activity	17 BANC Meal Preparation Meal Delivery Elderly Loteria Computer Lab St. Patrick's Party (elderly) St. Patrick's Party (kids Café)	18 BANC Meal Preparation Meal Delivery Elderly Loteria Kids Café Computer Lab	19 BANC Meal Preparation Meal Delivery Elderly Loteria Kids Café Computer Lab
20	21 BANC Meal Preparation Meal Delivery Elderly Loteria Kids Café Computer Lab	22 BANC Meal Preparation Meal Delivery Elderly Loteria Kids Café Computer Lab Constable Presentation	23 BANC Meal Preparation Meal Delivery Elderly Loteria Kids Café Computer Lab Bee First Activity Elderly Easter Party / egg hunt Easter Hunt Party for kids	24 BANC Meal Preparation Meal Delivery Elderly Loteria Kids Café Computer Lab	25 BANC Meal Preparation Meal Delivery Elderly Loteria Kids Café Computer Lab	26 BANC Meal Preparation Meal Delivery Elderly Loteria Kids Café Computer Lab
27 <i>Easter</i>	28 Easter Holiday	29 BANC Meal Preparation Meal Delivery Elderly Loteria Kids Café Computer Lab	30 BANC Meal Preparation Meal Delivery Elderly Loteria Kids Café Computer Lab Bee First Activity	31 BANC Meal Preparation Meal Delivery Elderly Loteria Quad –City Spring Fest (Health & Safety)		

Bruni Community Center March - 2016

Service Provider	Activity	#NAME?	Age Group				*Total
			Elementary	Middle	High	Adults (18-54)	
Direct Usage							
Border Area Nutrition Council	Feeding site..(Quad City Area)	0	0	0	88	1081	1169
Border Area Nutrition Council	Kitchen Meal Distribution	0	0	0	44	483	527
Elderly Feeding site	Birthday Party (3)	0	0	0	0	0	0
Bruni Community Center	Loteria Game (17 elderly) daily	0	0	0	88	374	462
Bruni Community Center	Craft (10 elderly) daily	0	0	0	88	220	308
Bruni Community Center	Elderly Movie Days(16 days)	0	0	0	80	272	352
Bruni Community Center kids café (pilot)	Kids after noon meal.	301	176	398	110	0	985
Bruni Community Center	Elderly breakfast (22 days)	0	0	0	88	374	462
Laredo Regional Food Bank	Food Distribution	0	0	0	7	25	32
Laredo Regional Food Bank	Bread Distribution	0	0	114	97	296	507
Laredo Regional Food Bank	Sweet bread give away	0	0	45	34	111	190
Laredo Regional Food Bank	Tortillas	0	0	19	10	80	109
Laredo Regional Food Bank	Strawberries	0	0	0	13	51	64
Laredo Regional Food Bank	Lettuce	0	0	0	0	0	0
Bruni Community Center	Veterans (FAMILY ENDEAVORS)	0	0	0	9	0	9
Bruni Community Center	Bruni kids café Easter party	40	17	21	16	0	94
Bruni Community Center	Bruni kids café St. Patrick party	9	7	14	7	0	37
Bruni Community Center	Kids Café movie day(11days)	196	59	71	55	0	381
Bruni Community Center	Elderly exercise program(15days)12 eld.	0	0	0	60	180	240
Bruni Community Center	Webb County Indigent(immunizations)	0	0	0	0	0	0
Bruni Community Center	Constable Adrian Cortez(presentation)	0	0	0	18	34	52
Bruni Community Center	Bee First (Home Health) 4visits	0	0	0	20	84	104
Bruni Community Center	Superior Health Plan presentation	0	0	0	0	0	0
Bruni Community Center	Kids café afternoon play time	182	162	228	76	0	648
Bruni Community Center	Bruni St. Patrick luncheon	0	0	0	17	26	43
Bruni Community Center	Bruni Easter Party	0	0	0	21	42	63
Bruni Community Center	Election Day	0	0	0	98	51	149
Bruni Community Center	Computer Lab	27	14	21	11	2	75
Bruni Park courts	Evening usage	279	341	372	186	15	1193
Bruni Community Center	Information Visit	0	0	22	210	382	614
Total Direct Usage		1034	776	1325	1551	4183	8869

FEBRUARY 2016

MON	TUES	WED	THUR	FRI	SAT SUN
01 Bano Meals Preparation Meal Delivery Elderly Loteria Kid's Cafe Computer Lab Supervisor presentation	02 Bano Meals Preparation Meal Delivery Elderly Loteria Kid's Cafe Computer Lab Bread give away	03 Bano Meals Preparation Meal Delivery Elderly Loteria Kid's Cafe Computer Lab Bee First	04 Bano Meals Preparation Meal Delivery Elderly Loteria Kid's Cafe Computer Lab	05 Bano Meals Preparation Meal Delivery Elderly Loteria Kid's Cafe Computer Lab Cigna presentation	06 07
08 Bano Meals Preparation Meal Delivery Elderly Loteria Kid's Cafe Computer Lab Commodities distribution	09 Bano Meals Preparation Meal Delivery Elderly Loteria Kid's Cafe Computer Lab Bread give away	10 Bano Meals Preparation Meal Delivery Elderly Loteria Kid's Cafe Computer Lab Bee First Medical Route	11 Bano Meals Preparation Meal Delivery Elderly Valentine's Party Elderly Loteria Kid's Cafe Computer Lab	12 Bano Meals Preparation Meal Delivery Elderly Loteria Kid's Cafe Computer Lab	13 14
15 Presidents day Closed	16 Bano Meals Preparation Meal Delivery Elderly Loteria Kid's Cafe Computer Lab Bread give away	17 Bano Meals Preparation Meal Delivery Elderly Loteria Kid's Cafe Computer Lab Bee First Medical Route	18 Bano Meals Preparation Meal Delivery Elderly Loteria Kid's Cafe Computer Lab Molina Presentation	19 Bano Meals Preparation Meal Delivery Elderly Loteria Kid's Cafe Computer Lab	20 21
22 Bano Meals Preparation Meal Delivery Elderly Loteria Kid's Cafe Computer Lab Constable Presentation	23 Bano Meals Preparation Meal Delivery Elderly Loteria Kid's Cafe Computer Lab Bread give away	24 Bano Meals Preparation Meal Delivery Elderly Loteria Kid's Cafe Computer Lab Bee First Medical Route	25 Bano Meals Preparation Meal Delivery Elderly Loteria Kid's Cafe Computer Lab	26 Bano Meals Preparation Meal Delivery Elderly Loteria Kid's Cafe Computer Lab	27 28
29 Bano Meals Preparation Meal Delivery Elderly Loteria Kid's Cafe Computer Lab					

HAPPY VALENTINE WEEK



Bruni Community Center
303 12th street
Bruni, Texas 78344

Center Director:
Nelda Cortinas
Email : ncortinas@webbcountytx.gov
Ph# 316-747-5314
Fax: 361-747-5321

Pct.2 Webb County Commissioner
Rosaura "Wawi" Tijerina

Bruni Community Center February - 2016

Service Provider	Activity	#NAME?	Age Group				*Total	
			Elementary	Middle	High	Adults (18-54)		Seniors (55 & Up)
Direct Usage								
Border Area Nutrition Council	Feeding site..	0	0	0	0	80	630	710
Border Area Nutrition Council	Kitchen Meal Distribution	0	0	0	0	40	320	360
Elderly Feeding site	Birthday Party (3)	0	0	0	0	28	69	97
Bruni Community Center	Loteria Game (17 elderly) daily	0	0	0	0	70	340	410
Bruni Community Center	Craft (9 elderly) daily	0	0	0	0	85	180	265
Bruni Community Center	Elderly Movie Days(8:30 to 10:30)	0	0	0	0	80	360	440
Bruni Community Center kids café (pilot)	Kids after noon meal(WCISD vaca.)	279	158	268	100	0	0	805
Bruni Community Center	Elderly breakfast	0	0	0	0	80	360	440
Laredo Regional Food Bank	Food Distribution	0	0	0	0	7	25	32
Laredo Regional Food Bank	Bread Distribution	0	0	114	83	236	433	433
Laredo Regional Food Bank	Sweet bread give away	0	0	16	97	118	231	231
Laredo Regional Food Bank	Tortillas	0	0	0	0	0	0	0
Laredo Regional Food Bank	Strawberries	0	0	0	13	51	64	64
Bruni Community Center	Kids Café movie day(9 days)	123	35	58	45	0	261	261
Bruni Community Center	Elderly exercise program(14days)14 eld.	0	0	0	28	168	196	196
Bruni Community Center	Webb County Indigent(immunizations)	0	2	0	9	18	29	29
Bruni Community Center	Constable Adrian Cortez(presentation)	0	0	0	18	46	64	64
Bruni Community Center	Bee First (Home Health) 3visits	0	0	0	18	63	81	81
Bruni Community Center	Superior Health Plan presentation	0	0	0	8	23	31	31
Bruni Community Center	Kids café afternoon play time	190	131	62	95	0	478	478
Bruni Community Center	Bruni Valentine Luncheon	0	0	0	18	33	51	51
Bruni Community Center	Kids café Valentine party	22	18	19	12	0	71	71
Bruni Community Center	Election (early voting)	0	0	0	59	12	71	71
Bruni Community Center	Computer Lab	31	16	27	8	0	82	82
Bruni Park courts	Evening usage	232	261	290	290	58	1131	1131
Bruni Community Center	Information Visit	0	0	10	142	307	459	459
Total Direct Usage		877	621	864	1513	3417	7292	



BRUNÍ COMMUNITY CENTER

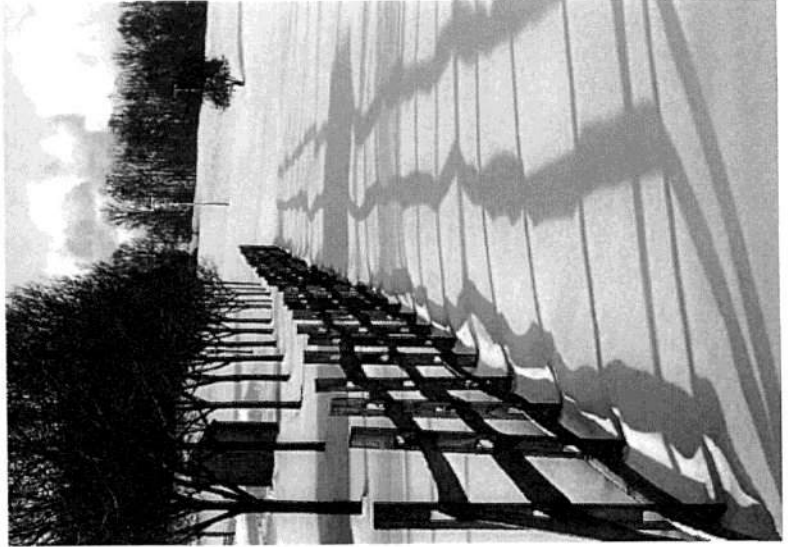

JANUARY 2016

MON	TUES	WED	THUR	FRI	SAT SUN
28	29	30	31	01	02 03
04	05	06	07	08	09 10
Banc Meals Preparation & Delivery Elderly Loteria Kid Café & Comp.Lab	Banc Meals Preparation & Delivery Elderly Loteria Kid Café & Comp.Lab Sheriff Dept. Community affairs.	Banc Meals Preparation & Delivery Elderly Loteria Kid Café & Comp.Lab Medical Route	Banc Meals Preparation & Delivery Elderly Loteria Kid Café & Comp.Lab	New Year's Day	
11	12	13	14	15	16 17
Banc Meals Preparation & Delivery Elderly Loteria Kid Café & Comp.Lab Melina Electric Rental	Banc Meals Preparation & Delivery Elderly Loteria Kid Bread Give away Café & Comp.Lab Bread Give Away	Banc Meals Preparation & Delivery Elderly Loteria Kid Café & Comp.Lab Constable Presentation Elderly Safety	Banc Meals Preparation & Delivery Elderly Loteria Kid Café & Comp.Lab	Banc Meals Preparation & Delivery Elderly Loteria Kid Café & Comp.Lab	
18	19	20	21	22	23 24
Martin Luther King	Banc Meals Preparation & Delivery Elderly Loteria Kid Café & Comp.Lab Bread Give Away	Banc Meals Preparation & Delivery Elderly Loteria Kid Café & Comp.Lab Medical Route	Banc Meals Preparation & Delivery Elderly Loteria Kid Café & Comp.Lab	Banc Meals Preparation & Delivery Elderly Loteria Kid Café & Comp.Lab	
25	26	27	28	29	30 31
Banc Meals Preparation & Delivery Elderly Loteria Kid Café & Comp.Lab	Banc Meals Preparation & Delivery Elderly Loteria Kid Café & Comp.Lab Bread Give Away	Banc Meals Preparation & Delivery Elderly Loteria Kid Café & Comp.Lab Constable Presentation on Elderly Abuse	Banc Meals Preparation & Delivery Elderly Loteria Kid Café & Comp.Lab	Banc Meals Preparation & Delivery Elderly Loteria Kid Café & Comp.Lab	
01	02	03	04	05	06 07

Bruni Community Center January - 2016

Service Provider	Activity	#NAME? Elementary	Age Group				*Total
			Middle	High	Adults (18-54)	Seniors (55 & Up)	
Border Area Nutrition Council	Feeding site..	0	0	0	76	693	769
Border Area Nutrition Council	Kitchen Meal Distribution	0	0	0	38	336	374
Elderly Feeding site	Birthday Party (1)	0	0	0	16	23	39
Bruni Community Center	Loteria Game (17 elderly) daily	0	0	0	76	323	399
Bruni Community Center	Craft (9 elderly) daily	0	0	0	95	135	230
Bruni Community Center	Elderly Movie Days(8:30 to 10:30)	0	0	0	100	340	440
Bruni Community Center kids café (pilot)	Kids after noon meal(WCISD vaca.)	330	92	122	60	0	604
Bruni Community Center	Elderly breakfast	0	0	0	60	320	380
Laredo Regional Food Bank	Food Distribution	0	0	0	8	25	33
Laredo Regional Food Bank	Bread Distribution	0	0	204	97	502	803
Laredo Regional Food Bank	Sweet bread give away	0	0	56	33	125	214
Laredo Regional Food Bank	Tortillas	0	0	23	8	41	72
Laredo Regional Food Bank	Bananas	0	0	19	13	49	81
Laredo Regional Food Bank	Lettuce	0	0	8	10	30	48
Bruni Community Center	Oranges	0	0	28	4	68	100
Bruni Community Center	Egg plant	0	0	4	2	14	20
Bruni Community Center	Fruit	32	19	17	30	0	98
Bruni Community Center	Kids Café movie day(6 days)	80	59	21	30	0	190
Bruni Community Center	Elderly exercise program(6 days)14 eld.	0	0	0	30	84	114
Bruni Community Center	Mercy Ministries mobile unit	0	0	0	14	23	37
Bruni Community Center	Constable Adrian Cortez(presentation)	0	0	0	26	46	72
Bruni Community Center	Medina Health Fair	0	0	0	16	4	20
Bruni Community Center	Mercy Ministries presentation	0	0	0	9	23	32
Bruni Community Center	Kids café afternoon play time	189	142	49	95	0	475
Bruni Community Center	Bruni	0	0	0	0	0	0
Bruni Community Center	Elderly Blanket giveaway	0	0	0	0	0	0
Bruni Community Center	Conoco gift giveaway	0	0	0	0	0	0
Bruni Community Center	Computer Lab	21	13	16	7	3	60
Bruni Park courts	Evening usage	180	240	270	300	60	1050
Bruni Community Center	Information Visit	0	0	31	111	307	449
Total Direct Usage		832	565	868	1364	3574	7203

December 2015

Center Director: Nelda Cortinas

P.O. Box 175

Bruni, Texas 78344

Phone # 361-747-5314

Fax # 361-747-5321

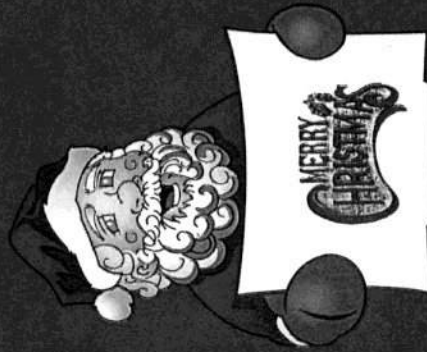

Bruni Community Center

Sun	Mon	Tue	Wed	Thu	Fri	Sa
6	7	8	9	10	11	12
13	14	15	16	17	18	19
20	21	22	23	24	25	26
27	28	29	30	31		



Bruni Community Center December - 2015

Service Provider	Activity	#NAME?				Age Group			*Total
		Elementary	Middle	High	Adults (18-54)	Seniors (55 & Up)			
Border Area Nutrition Council	Feeding site..	0	0	0	80	759	839		
Border Area Nutrition Council	Kitchen Meal Distribution	0	0	0	40	391	431		
Elderly Feeding site	Birthday Party (2)	0	0	0	17	47	64		
Bruni Community Center	Loteria Game (16 elderly) daily	0	0	0	80	320	400		
Bruni Community Center	Craft (8 elderly) daily	0	0	0	100	160	260		
Bruni Community Center	Elderly Movie Days(8:30 to 10:30)	0	0	0	100	340	440		
Bruni Community Center kids café (pilot)	Kids after noon meal	411	267	361	100	0	1139		
Bruni Community Center	Elderly breakfast	0	0	0	60	320	380		
Laredo Regional Food Bank	Food Distribution	0	0	0	8	27	35		
Laredo Regional Food Bank	Bread Distribution	0	0	42	62	107	211		
Laredo Regional Food Bank	Sweet bread give away	0	0	13	11	31	55		
Laredo Regional Food Bank	Tortillas	0	0	0	0	0	0		
Laredo Regional Food Bank	can giveaway	0	0	0	0	48	48		
Laredo Regional Food Bank	lettuce	0	0	8	10	30	48		
Bruni Community Center	Elderly exercise program(9 days)	0	0	0	27	72	99		
Bruni Community Center	Christmas A&M Shoe Box gift giveaway	42	8	0	87	0	137		
Bruni Community Center	Kids Café movie day(6 days)	32	19	17	30	0	98		
Bruni Community Center	Mercy Ministries loteria	0	0	0	9	16	25		
Bruni Community Center	Mercy Ministries mobile unit	0	0	0	12	9	21		
Bruni Community Center	Christmas elderly Bingo	0	0	0	23	58	81		
Bruni Community Center	Constable Cortez gift giveaway	46	23	0	26	0	95		
Bruni Community Center	Community Christmas elderly lunch	38	0	0	48	108	194		
Bruni Community Center	Christmas carroling with elderly	38	0	0	48	108	194		
Bruni Community Center	Mercy Ministries immunizations	2	3	3	20	2	30		
Bruni Community Center	Bruni Christmas Luncheon	0	0	0	5	23	28		
Bruni Community Center	Elderly Blanket giveaway	0	0	0	21	40	61		
Bruni Community Center	Conoco gift giveaway	46	23	0	26	0	95		
Bruni Community Center	Computer Lab	11	8	17	8	2	46		
Bruni Park courts	Evening usage	186	248	248	279	93	1054		
Bruni Community Center	Information Visit	0	0	43	193	413	649		
Total Direct Usage		852	599	752	1530	3524	7257		

November 2015

Fall

**Commissioner Rosaura
"Wawi" Tejrina
Director Nelda Cortinas**

303 12th street
P.O. Box 175
Bruni, Texas 78344

Phone: 361-747-5314
Fax: 361-747-5321
E-mail: ncortinas@webbcountytx.gov



Sun	Mon	Tue	Wed	Thu	Fri	Sat
1	2 Banc Meals Preparation & Delivery Elderly Feeding Site Loteria Kids Café & Comp. Lab	3 Banc Meals Preparation & Delivery Voting Site	4 Banc Meals Preparation & Delivery Elderly Feeding Site Loteria Kids Café & Comp. Lab	5 Banc Meals Preparation & Delivery Elderly Feeding Site Loteria Kids Café & Comp. Lab	6 Banc Meals Preparation & Delivery Elderly Feeding Site Loteria Kids Café & Comp. Lab	7 Banc Meals Preparation & Delivery Elderly Feeding Site Loteria Kids Café & Comp. Lab
8	9 Banc Meals Preparation & Delivery Elderly Feeding Site Loteria Kids Café & Comp. Lab Commodities Sheriff Dept.	10 Banc Meals Preparation & Delivery Elderly Feeding Site Loteria Kids Café & Comp. Lab Agrilife	Holiday	12 Thanksgiving Luncheon Kids Café & Comp. Lab	13 Banc Meals Preparation & Delivery Elderly Feeding Site Loteria Kids Café & Comp. Lab	14 Banc Meals Preparation & Delivery Elderly Feeding Site Loteria Kids Café & Comp. Lab
15	16 Banc Meals Preparation & Delivery Elderly Feeding Site Loteria Kids Café & Comp. Lab	17 Banc Meals Preparation & Delivery Elderly Feeding Site Loteria Kids Café & Comp. Lab Agrilife Mercy Minuties	18 Banc Meals Preparation & Delivery Elderly Feeding Site Loteria Kids Café & Comp. Lab Bee First Presentation	19 Banc Meals Preparation & Delivery Elderly Feeding Site Loteria Kids Café & Comp. Lab Constable Presentation	20 Banc Meals Preparation & Delivery Elderly Feeding Site Loteria Kids Café & Comp. Lab	21 Banc Meals Preparation & Delivery Elderly Feeding Site Loteria Kids Café & Comp. Lab
22	23 Banc Meals Preparation & Delivery Elderly Feeding Site Loteria Kids Café & Comp. Lab	24 Banc Meals Preparation & Delivery Elderly Feeding Site Loteria Kids Café & Comp. Lab Agrilife	25 Banc Meals Preparation & Delivery Elderly Feeding Site Loteria Kids Café & Comp. Lab Bee First	26 Thanksgiving Holiday	27 Thanksgiving Holiday	28 Thanksgiving Holiday
29	30 Banc Meals Preparation & Delivery Elderly Feeding Site Loteria Kids Café & Comp. Lab					

Thanksgiving

Bruni Community Center November - 2015

Service Provider	Activity	#NAME? Elementary	Age Group				*Total
			Middle	High	Adults (18-54)	Seniors (55 & Up)	
Border Area Nutrition Council	Feeding site..	0	0	0	72	660	732
Border Area Nutrition Council	Kitchen Meal Distribution	0	0	0	36	374	410
Elderly Feeding site	Birthday Party (2)	0	0	0	16	46	62
Bruni Community Center	Loteria Game	0	0	0	72	306	378
Bruni Community Center	Elderly Craft	0	0	0	72	162	234
Bruni Community Center	Elderly Movie Days(8:30 to 10:30)	0	0	0	90	306	396
Bruni Community Center kids café (pilot)	Kids after noon meal	269	162	98	72	0	601
Bruni Community Center	Elderly breakfast	0	0	0	54	306	360
Laredo Regional Food Bank	Food Distribution	0	0	0	8	27	35
Laredo Regional Food Bank	Bread Distribution	0	0	122	32	179	333
Laredo Regional Food Bank	Sweet bread give away	0	0	55	28	75	158
Laredo Regional Food Bank	Tortillas	0	0	24	7	47	78
Laredo Regional Food Bank	can giveaway	0	0	0	0	62	62
Laredo Regional Food Bank	lettuce	0	0	0	0	0	0
Bruni Community Center	Elderly exercise program(11 days)	0	0	0	44	99	143
Bruni Community Center	Constable law enforcement meeting	0	0	0	0	0	0
Bruni Community Center	Kids Café movie day(9 days)	42	21	26	45	0	134
Bruni Community Center	Health Fair	0	0	0	0	0	0
Bruni Community Center	Molina Health Care	0	0	0	16	19	35
Bruni Community Center	Agrilife Nutritional Eating(4-visits)	0	0	0	20	64	84
Bruni Community Center	Constable Cortez presentation	0	0	0	9	21	30
Bruni Community Center	Bee First (3 -visits)	0	0	0	18	51	69
Bruni Community Center	Sheriff Department (Cavidam)	0	0	0	6	23	29
Bruni Community Center	Mercy Ministries immunizations	0	0	1	5	7	13
Bruni Community Center	Thanksgiving elderly party	0	0	0	11	23	34
Bruni Community Center	Community Thanksgiving party	0	0	0	83	56	139
Bruni Community Center	Mercy Ministries	0	0	0	8	23	31
Bruni Community Center	Computer Lab	16	11	19	7	4	57
Bruni Park courts	Evening usage	270	240	330	210	15	1065
Bruni Community Center	Information Visit	0	0	8	181	294	483
Total Direct Usage		597	434	683	1222	3249	6185



October 2015

Pct. 2 Commissioner
Rosaura "Wawi" Tijerina

Nelda Cortinas
Center Director



**Bruni
Community
Center**
P.O. Box 175
Bruni, Texas
78344
Ph#
361-747-5314

Fax#
361-747-5321

Sun	Mon	Tue	Wed	Thu	Fri	Sat
				1 Banc Meals Preparation & Delivery Elderly Feeding Site Loteria Kids Café & Comp. Lab	2 Banc Meals Preparation & Delivery Elderly Feeding Site Loteria Kids Café	3
4	5 Banc Meals Preparation & Delivery Elderly Feeding Site Loteria Kids Café	6 Banc Meals Preparation & Delivery Elderly Feeding Site Loteria Kids Café Agrilife	7 Banc Meals Preparation & Delivery Elderly Feeding Site Loteria Kids Café	8 Banc Meals Preparation & Delivery Elderly Feeding Site Loteria Kids Café	9 Banc Meals Preparation & Delivery Elderly Feeding Site Loteria Kids Café	10
11	12 Columbus Day	13 Banc Meals Preparation & Delivery Elderly Feeding Site Loteria Kids Café Agrilife Commodities Distribution	14 Banc Meals Preparation & Delivery Elderly Feeding Site Loteria Kids Café Health fair	15 Banc Meals Preparation & Delivery Elderly Feeding Site Loteria Kids Café Constable County Meeting	16 Banc Meals Preparation & Delivery Elderly Feeding Site Loteria Kids Café	17
18	19 Banc Meals Preparation & Delivery Elderly Feeding Site Loteria Kids Café	20 Banc Meals Preparation & Delivery Elderly Feeding Site Loteria Kids Café Agrilife	21 Banc Meals Preparation & Delivery Elderly Feeding Site Loteria Kids Café	22 Banc Meals Preparation & Delivery Elderly Feeding Site Loteria Kids Café Constable elderly Presentation	23 Banc Meals Preparation & Delivery Elderly Feeding Site Loteria Kids Café	24 Bruni Com. Center & ABM Colonias Blanket Drive 2:00-5:00 Walmart loop 20
25	26 Banc Meals Preparation & Delivery Elderly Feeding Site Loteria Kids Café	27 Banc Meals Preparation & Delivery Elderly Feeding Site Loteria Kids Café Agrilife	28 Banc Meals Preparation & Delivery Elderly Feeding Site Loteria Kids Café	29 Banc Meals Preparation & Delivery Elderly Feeding Site Loteria Kids Café	30 Banc Meals Preparation & Delivery Elderly Feeding Site Loteria Kids Café	31 Halloween Costume Contest Party

Bruni Community Center October - 2015

Direct Usage	Elementary	Middle	High	Adults (18-54)	Seniors (55 & Up)	*Total
Border Area Nutrition Council	0	0	0	84	726	810
Border Area Nutrition Council	0	0	0	42	315	357
Elderly Feeding site	0	0	0	24	53	77
Bruni Community Center	0	0	0	105	357	462
Bruni Community Center	0	0	0	84	189	273
Bruni Community Center	0	0	0	95	357	452
Bruni Community Center kids café (pilot)	179	92	169	105	0	545
Bruni Community Center	0	0	0	95	336	431
Laredo Regional Food Bank	0	0	0	7	27	34
Laredo Regional Food Bank	0	0	262	175	325	762
Laredo Regional Food Bank	0	0	149	85	166	400
Laredo Regional Food Bank	0	0	21	6	51	78
Bruni Community Center	0	0	0	128	64	192
Bruni Community Center	0	0	0	20	7	27
Bruni Community Center	39	14	19	40	0	112
Bruni Community Center	0	0	14	16	19	49
Bruni Community Center	0	0	0	16	19	35
Bruni Community Center	0	0	0	44	77	121
Bruni Community Center	0	0	0	8	23	31
Bruni Community Center	0	0	12	28	19	59
Bruni Community Center	0	0	14	16	19	49
Bruni Community Center	0	0	14	16	19	49
Bruni Community Center	0	0	14	16	19	49
Bruni Community Center	0	0	14	16	19	49
Bruni Community Center	0	0	14	16	19	49
Bruni Community Center	0	0	14	16	19	49
Bruni Community Center	0	0	14	16	19	49
Bruni Community Center	0	0	14	16	19	49
Bruni Community Center	0	0	14	16	19	49
Bruni Community Center	30	2	9	104	16	161
Bruni Community Center	0	0	14	16	19	49
Bruni Community Center	14	15	21	9	6	65
Bruni Park courts	279	186	217	155	62	899
Bruni Community Center	0	0	58	189	327	574
Total Direct Usage	541	309	1063	1801	3716	7430